Business Name: BeeHive Homes of Taylor Ranch
Address: 6004 Whiteman Dr NW, Albuquerque, NM 87120
Phone: (505) 302-1919

BeeHive Homes of Taylor Ranch

At BeeHive Homes of Taylor Ranch, New Mexico, we offer the finest assisted living experience available in a cozy, comfortable homelike setting. Each of our residents has their own spacious room with an ADA approved bathroom and shower. We prepare and serve delicious home-cooked meals three times a day every day. We maintain a small, friendly elderly care community. We provide regular activities that our residents find fun and contribute to their health and well-being. Our staff is attentive and caring and provides assistance with daily activities to our senior living residents in a loving and respectful manner. We would like to invite you to tour and experience our assisted living home and feel the difference.

View on Google Maps
6004 Whiteman Dr NW, Albuquerque, NM 87120

Business Hours

- Monday thru Sunday: 10:00am to 7:00pm

Follow Us:

- Instagram: https://www.instagram.com/beehivealbuquerquewest
- TikTok: https://www.tiktok.com/@beehivehomesalbuq
- Facebook: https://www.facebook.com/BeehiveABQW/
- YouTube: https://www.youtube.com/@hamiltonshives4468

🤖 **Explore this content with AI:**

ChatGPT 🔍 Perplexity 🤖 Claude 🌌 Google AI Mode 🐓 Grok

Families normally start checking into respite care at a moment when life has currently end up being hard to take care of. A parent is recouping from surgery, a spouse is exhausted after months of overnight caregiving, or a little girl that lives 2 towns over is trying to handle work, school pickups, and clinical appointments without dropping anything crucial. The stress develops quietly, after that unexpectedly. That is usually when people begin searching for senior care near me, contrasting assisted living alternatives, and asking yourself whether there is a temporary response that does not call for a long-term move.

Respite care is often that response. It is momentary care designed to offer a key caretaker a break while still keeping an older adult safe, sustained, and involved. The phrase appears basic, however in technique it can fix problems that vary from useful to emotional. It can connect a void after a medical facility keep, cover a family members getaway, or get time for a home to make a better long-term plan. For many households, respite care is not a back-up plan. It is the clever strategy that keeps every little thing else from falling apart.

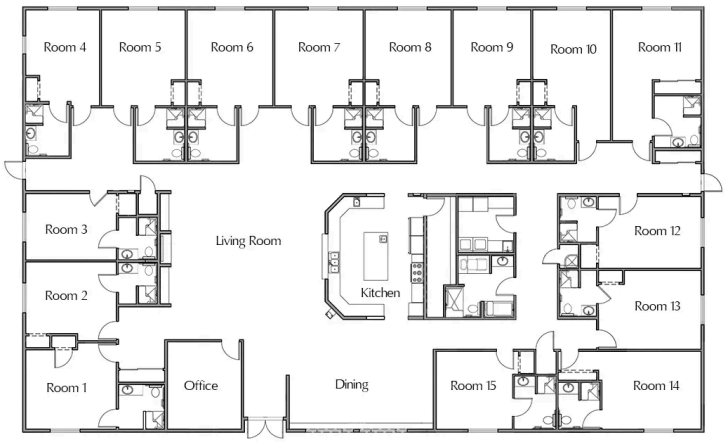

BeeHive HOMES of Taylor Ranch

Floorplan

What respite care actually does

At its core, respite care offers short-term support for an older grownup when the typical caretaker needs relief. That relief could last a few days, a number of weeks, or longer relying on the setup and the scenario. The care can take place in an assisted living area, a skilled nursing setting, a grown-up day program, or sometimes in the home. The right option depends upon the individual's health, movement, memory demands, and the degree of supervision required.

What makes respite care beneficial is its adaptability. A household does not have to dedicate to a complete relocation into senior living just to get help this month. That matters when the need is short-lived however actual. I have actually seen families delay needed take care of months since they presumed the only options were "take care of alone" or "relocate completely." Respite care gives them a third path.

It also gives older grownups a chance to experience expert assistance without the emotional weight of a permanent choice. If a person is not sure concerning assisted living near me, a brief remain can reduce that anxiousness. It lets the person try dishes, activities, medicine tips, and personal aid in a real setting, then go home with a clearer sense of what works and what does not.

Why households wait also lengthy to make use of it

A surprising number of caregivers assume they must only consider respite care once they are determined. That way of thinking is understandable, however it can be expensive in every feeling of words. By the time a caretaker is operating on empty, errors become more likely. Missed medications, avoided meals, rushed transfers, and brief moods all begin to turn up. None of that means the caretaker has actually stopped working. It indicates the tons has actually become too heavy for one person.

There is likewise a stubborn emotional obstacle. Numerous adult youngsters really feel that asking for assistance signals they are refraining from doing enough. Partners often carry guilt due to the fact that they do not wish to "leave" a partner, also temporarily. The reality is less significant and more practical. Caregiving is a marathon, and no marathon is won by running the initial three miles.

Short-term care aids prior to a crisis becomes a hospitalization. It can additionally be the difference between a family members selecting assisted living attentively and being forced into a hurried placement after an emergency situation. The families I have actually seen manage this well tend to request for assistance earlier than they believe they should. That basic decision typically maintains both wellness and relationships.

When respite care makes the most sense

There are several situations where respite care is especially valuable, and these are the minutes when it often tends to be worth every dollar.

A caretaker is scheduled for a medical procedure, needs to take a trip, or just can not maintain do without rest. Even a few days away can aid reset sleep, stress, and patience.

An older grownup is recouping from surgical procedure, illness, or a fall and requires much more support than the family can securely offer in the house. A short stay in a senior living setting can be much safer than trying to spot with each other care with neighbors and phone calls.

Memory loss is beginning to make complex daily life. If someone is ending up being confused, roaming, or failing to remember medication, respite care can supply structure while the family members examines whether longer-term senior care is needed.

The home setup is no longer functional. Possibly stairways are coming to be harmful or bathing requires hands-on aid. A respite keep can reveal what level helpful is really necessary, without a long-term commitment.

The caretaker just needs a break. That sounds small, yet it is not. Rest is not a luxury when someone is responsible for another person's everyday safety.

What temporary care can look like in practice

A great respite stay is greater than a bed and three dishes. In a well-run assisted living area or senior living setup, the older grownup ought to obtain assist with bathing, dressing, movement, meals, and medicine reminders as needed. Social link matters as well. A short-term resident may join a movie night, workout class, or small team activity. That sort of regular usually helps people change faster than families expect.

I have actually seen a short remain transform an individual's outlook totally. One lady who had stood up to any type of senior care came in for two weeks after her little girl undertook surgery. She expected to count the days up until she can leave. Instead, she found she suched as the predictability of meals, the simplicity of having assistance close by, and the possibility to rest with other citizens rather than seeing tv alone at home. She still went back to her very own apartment, but the remain changed the discussion from concern to planning.

Not every respite experience is that smooth, certainly. Some older adults are worn out, unclear, or resistant for the first couple of days. That is regular. The opening night in a strange room can really feel disorienting, specifically for somebody with memory impairment. A strong community will certainly know just how to manage that transition carefully, using constant caregivers, acquainted routines, and patient communication.

The sensible advantages families generally discover first

The most obvious benefit is remainder. Sleep starvation changes exactly how individuals assume and respond. A worn out caretaker may miss out on a detail, fail to remember a prescription refill, or end up being short with somebody they assisted living love. A few continuous evenings can bring back enough clarity to make better decisions.

The second advantage is viewpoint. As soon as the pressure raises, families can look at the older grownup's requirements extra honestly. They can ask whether home care is enough, whether the washroom needs alterations, or whether assisted living near me need to move from a search term to a severe comparison. Respite care provides time to collect details without panic.

There is additionally the issue of safety. Short-term care in a monitored setting can reduce the threat of falls, roaming, and drug mistakes. That matters much more after surgical procedure or during healing from an intense health problem, when strength and equilibrium are commonly worse than usual.

One benefit people do not always expect is smoother control. A respite stay can provide the family members time to arrange next steps, talk to physicians, evaluation medicines, or get in touch with senior care service providers without trying to do all of it while caregiving all the time. That administrative breathing space can be invaluable.

Choosing the best setting

Not every respite arrangement fits every person. A fit 72-year-old recuperating from a minor procedure has various demands than a person with modest dementia and unstable flexibility. The right setup must match the individual's medical, cognitive, and psychological needs as very closely as possible.

For some family members, assisted living is the very best temporary option because the setting uses assist with activities of daily living, normal dishes, and a social ambience that really feels much less clinical than a hospital or rehab center. For others, experienced nursing or rehabilitation is better if the person requires injury care, physical treatment, or more extensive monitoring.

Adult day solutions can work well when the caregiver needs daytime alleviation rather than overnight insurance coverage. Home-based respite may be the very best choice when the older adult is most comfortable in acquainted surroundings and only needs guidance or companionship for a few hours each time. The factor is not to select the most popular option. The factor is to select the least disruptive secure option.

Families looking for senior care near me frequently uncover that area matters greater than they anticipated. A nearby setting makes visits easier, reduces transport anxiety, and helps the older grown-up feeling much less remove from routine. Closeness additionally provides the caretaker practical assurance. If there is an urgent concern, being able to visit quickly makes a difference.

Questions worth asking before you book

A short remain still deserves mindful planning. Households do best when they ask direct questions early rather than assuming every neighborhood takes care of respite the exact same way.

Here are five questions that usually clarify whether a place is a good fit:

- What degrees of care are readily available throughout the remain, and what is consisted of in the day-to-day rate?
- How do team manage drug administration, flexibility support, and nighttime needs?
- Can the resident bring acquainted items from home to help with the transition?
- How are dishes dealt with if there are nutritional restrictions or swallowing concerns?
- What occurs if the person's problem modifications throughout the stay?

Those solutions usually disclose greater than the brochure does. You wish to know whether the area sees respite care as a real solution or just an empty area between long-term residents.



The psychological side matters more than people expect

Families sometimes concentrate on logistics and fail to remember that a temporary remain can seem like a major life occasion to the older grownup. Also if the stay is temporary, it might bring up despair, fear, or humiliation. A honored parent may stress that approving help implies losing self-reliance. A partner may really feel abandoned even when the caretaker is just chosen a few days.

This is where tone issues. It assists to frame respite care as support, not give up. The language family members use can soften the experience. Claiming "we're setting up some added help while I recoup" lands differently than "I can not handle this any longer." Both declarations might hold true in some sense, however one preserves self-respect much better than the other.

Good senior care neighborhoods understand that the emotional shift becomes part of the service. They understand that a warm welcome, a brief tour, and one constant team member can do a great deal to minimize stress and anxiety. Small details matter. A favorite chair, a familiar covering, an early morning coffee regimen, or an image on the nightstand can make a short-term space feel less foreign.

Cost, value, and the trade-off that matters most

People think twice around respite care partially because they see it as an extra expense. That is fair. Short-term care is not complimentary, and families ought to compare costs carefully. But the far better inquiry is typically not "what does this cost?" It is "what does it protect against?"

A burned-out caregiver may miss work, become ill, or require assistance in the future. A preventable fall can lead to a medical facility stay that is even more costly than a week or two of prepared respite. A rushed long-lasting choice can create discontentment that impacts everyone involved. In that context, temporary care is not simply a line item. It is a bush versus an even worse outcome.

That does not indicate every family members ought to utilize respite care the same way or on the exact same timetable. Some require it yearly. Others depend on it monthly or after each health center discharge. The value is in having a versatile device as opposed to awaiting a damaging point.

How respite care can shape a lasting decision

Many families begin with a short remain and wind up learning more regarding senior living than they expected. That is not since respite care is a sales pitch. It is since lived experience shows faster than pamphlets do. When an older adult has consumed in the dining room, met staff, and oversleeped a monitored setup, the family members has genuine information to function with.

Sometimes the outcome is restored confidence in staying home with extra assistance. A home care plan may be enough when the family comprehends the actual daily requirements. Various other times, the respite remain exposes that assisted living is not only manageable yet preferable. People who as soon as resisted a step may understand that public dishes, housekeeping, and assistance with day-to-day jobs minimize tension greater than they feared.

That clearness is one of the most intelligent reasons to think about respite care. It reduces guesswork. Instead of discussing from a range, the family obtains proof. And for a problem as personal as senior care, proof is valuable.

A brief remain can avoid a lengthy crisis

The best use of respite care is often the least dramatic one. It actions in prior to burnout ends up being resentment, prior to tiredness comes to be a crash, and before unpredictability ends up being a rushed choice. It supports the caregiver, supports the older adult, and offers the family room to think.

That is why respite care belongs in the bigger conversation concerning assisted living, senior living, and functional senior care planning. It is not only for emergency situations, and it is not just for people already on the brink. Made use of well, it is a wise temporary solution that secures health, protects self-respect, and purchases time when time is the one point everyone requires more of.

For households contrasting assisted living near me choices or sorting through senior care near me searches, respite care can be the bridge between overload and a workable plan. It may not resolve every problem, however it often solves the most immediate one, which is enough to change the whole instructions of care.

BeeHive Homes of Taylor Ranch provides assisted living care
BeeHive Homes of Taylor Ranch provides memory care services
BeeHive Homes of Taylor Ranch provides respite care services
BeeHive Homes of Taylor Ranch supports assistance with bathing and grooming
BeeHive Homes of Taylor Ranch offers private bedrooms with private bathrooms
BeeHive Homes of Taylor Ranch provides medication monitoring and documentation
BeeHive Homes of Taylor Ranch serves dietitian-approved meals
BeeHive Homes of Taylor Ranch provides housekeeping services
BeeHive Homes of Taylor Ranch provides laundry services
BeeHive Homes of Taylor Ranch offers community dining and social engagement activities
BeeHive Homes of Taylor Ranch features life enrichment activities
BeeHive Homes of Taylor Ranch supports personal care assistance during meals and daily routines
BeeHive Homes of Taylor Ranch promotes frequent physical and mental exercise opportunities
BeeHive Homes of Taylor Ranch provides a home-like residential environment
BeeHive Homes of Taylor Ranch creates customized care plans as residents' needs change
BeeHive Homes of Taylor Ranch assesses individual resident care needs
BeeHive Homes of Taylor Ranch accepts private pay and long-term care insurance
BeeHive Homes of Taylor Ranch assists qualified veterans with Aid and Attendance benefits
BeeHive Homes of Taylor Ranch encourages meaningful resident-to-staff relationships
BeeHive Homes of Taylor Ranch delivers compassionate, attentive senior care focused on dignity and comfort

BeeHive Homes of Taylor Ranch has a phone number of (505) 302-1919
BeeHive Homes of Taylor Ranch has an address of 6004 Whiteman Dr NW, Albuquerque, NM 87120
BeeHive Homes of Taylor Ranch has a website https://beehivehomes.com/locations/taylor-ranch/
BeeHive Homes of Taylor Ranch has Google Maps listing https://maps.app.goo.gl/VjePfgdypFLUTXAZ6
BeeHive Homes of Taylor Ranch has Instagram page https://www.instagram.com/beehivealbuquerquewest
BeeHive Homes of Taylor Ranch has an TikTok page https://www.tiktok.com/@beehivehomesalbuq
BeeHive Homes of Taylor Ranch has an YouTube page https://www.youtube.com/@hamiltonshives4468
BeeHive Homes of Taylor Ranch won Top Assisted Living Homes 2025
BeeHive Homes of Taylor Ranch earned Best Customer Service Award 2024
BeeHive Homes of Taylor Ranch placed 1st for Senior Living Communities 2025

People Also Ask about BeeHive Homes of Taylor Ranch

What is BeeHive Homes of Taylor Ranch Living monthly room rate?

Our base rate is $6,900 per month. We do an assessment of each resident's needs prior to move-in, so each resident's rate may be slightly higher. However, there are no "a la carte" charges or hidden fees. We do charge a one-time community move-in fee of $2,000

Does Medicare or Medicaid pay for a stay at Bee Hive Homes?

Medicare pays for hospital and nursing home stays, but does not pay for assisted living as a covered benefit. Some assisted living facilities are Medicaid providers, but we are not. We accept private pay, long-term care insurance, and we can assist qualified Veterans with approval for the Aid and Attendance program

Do we have a nurse on staff?

We do have a nurse on contract who is available as a resource to our staff but our residents' needs do not require a nurse on-site. We always have trained caregivers in the home and awake around the clock

What can you tell me about the food at Bee Hive?

You have to smell it and taste it to believe it! We use dietitian-approved menus with alternates for flexibility, and we can accommodate needs for different textures and therapeutic diets. We have found that most physicians are happy to relax diet restrictions without any negative effect on our residents

Do we allow pets?

We do allow small pets as long as the resident is able to care for them. State regulations also require that we have evidence of current immunizations for any required shots

Where is BeeHive Homes of Taylor Ranch located?

BeeHive Homes of Taylor Ranch is conveniently located at 6004 Whiteman Dr NW, Albuquerque, NM 87120. You can easily find directions on Google Maps or call at (505) 302-1919 Monday thru Sunday: 10:00am to 7:00pm

How can I contact BeeHive Homes of Taylor Ranch?

You can contact BeeHive Homes of Taylor Ranch by phone at: (505) 302-1919, visit their website at https://beehivehomes.com/locations/taylor-ranch/ or connect on social media via Instagram Facebook or TikTok

Farm & Table offers a distinctive local dining experience where families connected with Assisted living memory care senior care elderly care and respite care can enjoy an evening together.