

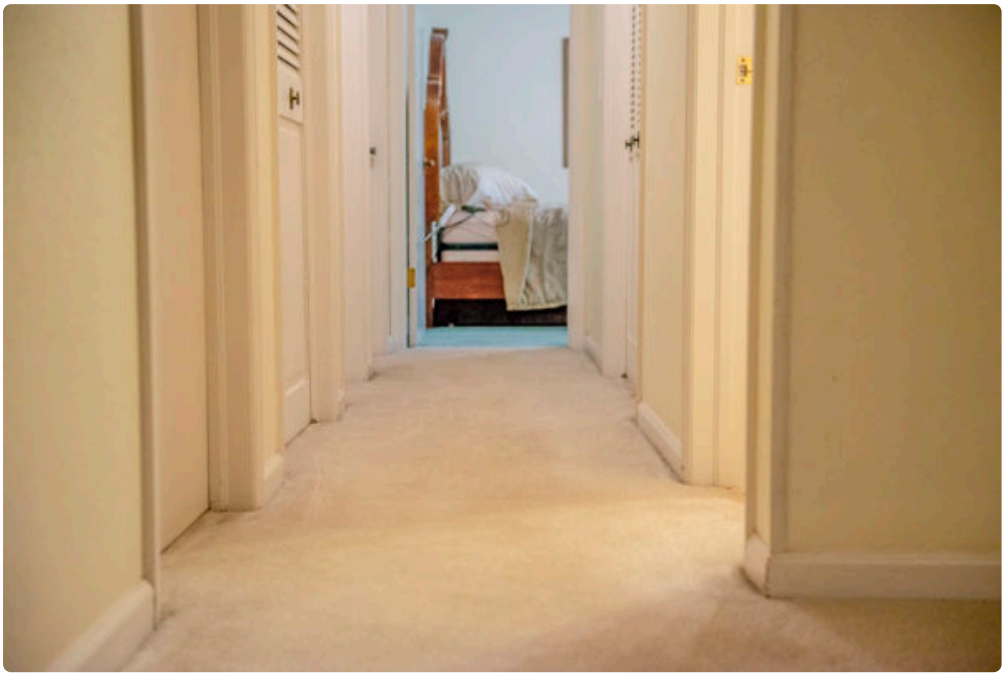



A clean carpet changes the feel of a home faster than almost anything else. The room looks brighter, the air feels lighter, and parents stop worrying quite so much about what toddlers are picking up off the floor. In a family home, carpet does a lot of heavy lifting. It cushions falls, softens sound, warms bedrooms on cold mornings, and gives kids a comfortable place to play. It also collects everything a busy household leaves behind, from tracked-in snowmelt and school-day dust to snack crumbs, pet hair, and the occasional mystery stain nobody wants to claim.

That is why family-focused carpet care is different from basic cleaning. It is not only about appearance. It is about choosing methods that are effective without being harsh, scheduling work in a way that fits family life, and understanding how children, pets, allergies, and daily wear change what “clean” really means. When people search for Carpet Cleaning Greeley CO services, many are not simply comparing prices. They are trying to find a company that understands homes with real life happening inside them.

In Greeley, that real life has its own local pattern. Between windy days, changing seasons, lawn traffic, winter residue, and the dust that seems to arrive no matter how often the entryway gets swept, carpets can take a beating. Add in soccer cleats, spilled juice, puppy accidents, or a high-traffic hallway that darkens long before the rest of the room, and professional cleaning stops feeling like a luxury. It becomes part of regular home maintenance.

## What “family-friendly” should actually mean

The phrase gets used a lot, and sometimes it means very little. In practice, a family-friendly carpet cleaning service should do several specific things well.

First, it should use cleaning products and methods that are appropriate for homes where children and pets spend time close to the floor. That does not mean every situation calls for the mildest possible product. Some stains, odors, or contamination issues need stronger treatment. It does mean the technician should explain what is being used, why it is being used, and how long it will take before the area is fully dry and ready for normal use.

Second, the company should respect how disruptive service appointments can be. A household with young children does not always have a wide open weekday. Nap schedules, school pickups, work calls, and pet routines matter. The best service providers know how to work efficiently, communicate clearly, and avoid turning a cleaning visit into an all-day production.

Third, family-friendly service takes safety seriously in the small details. Hoses should be managed carefully. Furniture should be moved with attention, not dragged carelessly across flooring. Damp carpet should not be left as a slip hazard near stairs or hallways without a warning. These are ordinary professional habits, but they matter more in a home where someone is likely to come running around the corner.

Finally, the results should hold up to actual family use. Freshly cleaned carpet that looks great for six hours and then wicks old stains back to the surface is not a good value. Neither is carpet left overly wet, because excess moisture can create its own problems. Good work balances appearance, residue control, drying time, and fiber protection.

## Why Greeley homes need a local approach

Carpet cleaning is not identical from one region to another. Anyone who has worked inside homes across northern Colorado sees patterns quickly. Greeley families deal with a mix of dry dust, seasonal mud, winter salts, and the kind of foot traffic that moves from yard to garage to kitchen in one minute flat. The soil load can be heavier near entries and family rooms than many homeowners expect.

Climate matters too. Dry conditions can make carpet seem cleaner than it is because moisture is not amplifying odors the way it might in a more humid area. Then cleaning day arrives, and suddenly every old spill announces itself for a few minutes during treatment. That is normal. A technician with local experience usually knows how to read those conditions and pre-treat accordingly.

Winter creates another familiar issue. Melted snow carries in fine grit and residue, especially around front doors, mudrooms, and hall runners. Those particles can act like sandpaper inside carpet fibers if they sit too long. By spring, many homeowners think the carpet is permanently worn out when part of what they are seeing is compacted soil. Not every traffic lane can be restored fully, especially if fibers are frayed or matted from years of abrasion, but proper cleaning often improves those areas more than people expect.

Then there is summer. More time outside often means more debris coming in, even in homes that are cleaned regularly. Kids run through the sprinkler, dogs track in dirt after a thunderstorm, and backyard entertaining increases foot traffic. A local Carpet Cleaning Greeley **Carpet Cleaning Greeley CO** CO provider who has seen those cycles before can help families time service in a practical way instead of waiting until carpets look visibly dull.

## The difference between surface clean and true clean

One of the biggest misunderstandings homeowners have is the difference between making carpet look better and actually removing what is down in the pile and backing. Spot treatment from a spray bottle can be useful. Rental machines can also help in a pinch, especially after a spill. But neither approach is usually strong enough to remove deep, embedded soil across an entire room.

That matters because carpets do not simply stain, they load up. Dust, body oils, pollen, skin cells, food particles, and outdoor grit settle into the fibers over time. In homes with pets or small children, there may also be accident residue or sticky spots that attract more dirt after an incomplete cleanup. A carpet can look “not too bad” from standing height while holding a surprising amount of material lower in the pile.

Professional equipment changes the equation in two ways. It improves flushing and extraction, and it controls residue better. If too much soap stays behind, the carpet often resoils quickly. Families notice this when a room looks clean for a week or two and then starts to appear dingy again. Often the problem is not that the carpet got dirty unusually fast. It is that cleaning residue became a magnet for new soil.

A good technician adjusts the process to the carpet itself. Plush synthetic carpet behaves differently from low-pile berber. Wool needs a more careful touch than many common residential fibers. Older carpet with previous spot-cleaning attempts may require a different strategy than newer carpet with isolated stains. There is judgment involved, and that judgment is where experience shows.

## Homes with children need practical, not performative, cleaning

Parents are usually balancing two goals at once. They want the carpets to look and smell clean, and they want the process to feel safe and manageable. Those goals can coexist, but not every company handles them equally well.

The practical questions tend to matter most. How long before the kids can walk on it? Do we need to keep the dog off the carpet all afternoon? Will the cleaning remove that sticky patch in the playroom where juice was spilled three times? Can the nursery be done first so it dries sooner? Does the deodorizer have a fragrance, and if so, how strong is it?

Clear answers build trust. Vague promises do not.

There is also a difference between a company that cleans homes and a company that understands how families live in them. The second type notices things. They ask where the traffic is worst. They point out old stains that may improve but not disappear completely. They explain that a carpet can be sanitized in a general sense through proper cleaning, but pet urine saturation in pad or subfloor may require more involved treatment. They do not oversell miracles.

That honesty is especially important when parents are dealing with allergy concerns, crawling babies, or children with sensitivities to fragrance. The right provider should be able to discuss low-residue methods, ventilation, drying expectations, and whether a particular add-on treatment is actually worthwhile. Sometimes the answer is yes. Sometimes it is not.

## Pet-friendly and family-friendly often go together

In many homes, “family” includes the dog sleeping near the couch and the cat who has decided one corner of the stairs is a personal scratching post. Pet issues are among the most common reasons families call for professional carpet cleaning, and they are also one of the areas where unrealistic expectations cause the most frustration.

Pet hair is the easy part. It can be removed with proper vacuuming and agitation. Odor is harder. Staining can be harder still. The challenge with urine, for example, is that what you see on the surface may not reflect what has soaked into the backing, pad, or even subfloor. If contamination is deep, a basic cleaning might improve odor temporarily without solving it fully.

This is where a careful inspection matters. A seasoned technician will often identify the difference between a recent accident, an old set stain, and a recurring odor issue that needs targeted treatment. Sometimes a family only needs a problem area flushed and treated. Sometimes the pad in one section is too compromised, and cleaning alone will not deliver lasting results. It is better to know that before the appointment than after paying for a service that was never likely to be enough.

Families with pets also benefit from regular maintenance cleaning, not only emergency stain work. Animal oils, dander, and outdoor soil accumulate gradually. Even a house that smells normal to the people living in it can smell noticeably different to visitors. That is not a judgment, only a reality of nose adaptation. Periodic deep cleaning resets the baseline.

## How often should a family schedule professional carpet cleaning?

There is no single answer because household traffic varies so much. A retired couple with no pets can often wait longer than a family with three children, a Labrador, and carpet throughout the main level. Still, some general patterns are useful.

Most family homes do well with professional cleaning about every 6 to 12 months in the busiest areas. Bedrooms that get lighter use may stretch longer. Stairs, hallways, playrooms, and living rooms often need attention first. If anyone in the home has allergies, if there are pets, or if children spend a lot of time playing on carpeted floors, shorter intervals usually make sense.

A few signs tell you not to wait for a strict calendar date. The carpet may feel slightly sticky under bare feet, traffic lanes may look darker than the rest of the room even after vacuuming, or old spots may keep “coming back” after home treatment. Odor is another clue, especially after the house has been closed up for several hours. When those conditions appear, a deep clean is usually overdue.

For busy households, many companies that specialize in Carpet Cleaning Greeley CO service can help establish a practical rhythm. That might mean a whole-house cleaning once a year and focused maintenance on high-traffic areas in between. Families are often surprised by how much longer carpets stay presentable when they stop treating every room the same and instead clean according to use.

## What to ask before booking a service

Families do not need a technical education to hire the right cleaner, but a short conversation can reveal a lot about how a company operates. The best questions are the plain ones.

- What cleaning method do you recommend for my carpet and why?
- How long should I expect the carpet to stay damp?
- Are your cleaning products appropriate for homes with children and pets?
- Do you include pre-treatment for traffic lanes and common spots?
- What results should I realistically expect for older stains or odors?

The answers should sound specific, not rehearsed. If every stain is promised to disappear, be cautious. If drying times are described unrealistically, be cautious again. In most homes, some dampness after cleaning is normal. Good airflow, proper extraction, and reasonable humidity help a lot, but “bone dry in an hour” is often more sales pitch than reality.

It is also worth asking whether the quote includes moving light furniture, treating high-traffic zones, and handling common family stains. Pricing can vary because homes vary, but what frustrates homeowners most is not cost itself. It is surprise add-ons that appear once the crew is already in the living room.

## Preparing your home without making it a major ordeal

One mark of a truly family-friendly company is that they do not expect customers to stage the house like a photo shoot. A little preparation helps, but it should not become a source of stress.

Pick up small toys, loose clothing, pet bowls, and anything fragile from the floor. If possible, move lightweight items like dining chairs or floor lamps out of the main work area. Vacuuming in advance can be helpful if the carpet has heavy loose debris, though many companies handle a basic pre-vacuum or at least discuss whether it

is necessary. Most important, plan where children and pets will be during the appointment and while the carpet is drying.

If there are specific spots you care about, point them out early. Families often assume the technician will automatically notice every issue, but some stains look very different once the carpet is wet. A quick walk-through at the start saves time and sets priorities. Mention any past DIY treatments too. Certain over-the-counter spot removers can affect how fibers respond during professional cleaning.

## Drying time matters more than many homeowners realize

When cleaning is done well, drying should feel like a manageable wait, not an all-day headache. Still, moisture control deserves more attention than it gets. In homes with children, the temptation to get everyone back to normal immediately is strong. A toddler in socks does not care that the family room is only “slightly damp.” A dog certainly does not.

Reasonable drying time depends on the method used, airflow, indoor temperature, carpet thickness, and how heavily the carpet was soiled. As a broad rule, many professionally cleaned carpets dry within several hours, though some take longer. What matters most is that the carpet is not left overly wet. Excess moisture can lead to wicking, musty odor, and in rare cases even issues beneath the carpet if conditions are poor.

Families can speed the process with ceiling fans, open blinds for warmth when appropriate, and HVAC circulation. If the weather is cooperative, some ventilation helps too. It is also wise to keep children and pets off the carpet until it is mostly dry, especially if they are prone to sitting or playing directly on the floor. That is less about fear and more about preserving the result and preventing fresh soil from sticking to damp fibers.

## The stain question every parent asks

Can you get this out?

It is usually the first thing people want to know, and the honest answer is, sometimes fully, often substantially, and occasionally not at all. The outcome depends on what caused the stain, how long it has been there, whether it changed the dye, and what was used on it previously.

Food and drink spills often respond well when treated professionally, even after failed home attempts. Greasy residues from snacks, lotion, or tracked-in grime can also improve a great deal with the right pre-treatment. Paint, slime, marker, bleach damage, and certain artificial dyes are a different story. Those fall into the category where experienced cleaners manage expectations carefully.

For families, the bigger goal is not perfection in every fiber. It is restoring comfort, freshness, and appearance enough that the room feels clean again. I have seen parents apologize for carpets that looked perfectly normal for a home with kids, only to be shocked by how much brighter the rooms felt after a proper cleaning. Not every shadow disappears, but the overall reset can be significant.

## Cost, value, and why the cheapest option often costs more

Price matters. Every household has a budget, and carpet cleaning should make financial sense. But low price alone is a poor shortcut for value, especially in family homes where the carpet sees constant use.

A very cheap service may rely on rushed work, inadequate extraction, weak spot treatment, or aggressive upselling once the crew arrives. Sometimes the result looks acceptable for a day or two, then traffic lanes

reappear, spots wick back, and the carpet feels crunchy from leftover residue. At that point, the homeowner has paid once and still needs the job done again.

Real value comes from proper assessment, thorough cleaning, honest communication, and results that last. It also comes from protecting the life of the carpet. Replacement is expensive. If routine professional care extends usable life by even a couple of years, that matters financially. For families covering large carpeted areas, maintaining what they Carpet Cleaning Greeley CO have is often much smarter than waiting until wear and soil force an early replacement.

## Choosing a company you can call again next year

The best carpet cleaning relationship is not a one-time rescue after a birthday party disaster. It is a service relationship built on trust. Families benefit most when they find a local provider who learns the house, remembers the problem areas, and gives straightforward advice instead of a hard sell.

That kind of company usually communicates in a calm, practical way. They explain what they can do, what they cannot promise, and how to keep the carpet looking better between visits. They understand that homes are lived in, not staged. They have seen crayon in bedroom carpet, melted candy near the couch, and mud tracked halfway across the stairs after a spring rain. Nothing surprises them, and that is reassuring.

When you are evaluating Carpet Cleaning Greeley CO providers, pay attention to whether the company sounds like it works for families every week, or whether “family-friendly” is simply a phrase on the website. The difference shows up in small details, from scheduling flexibility to product transparency to how they handle the question every parent eventually asks: “How soon can my kids be back in the room?”

A genuinely family-focused carpet cleaner knows that a clean home is not about perfection. It is about making everyday life healthier, easier, and more comfortable. In a place like Greeley, where carpets absorb the rhythm of the seasons and the pace of busy households, that kind of service is worth seeking out. Clean carpet is never just clean carpet in a family home. It is the floor beneath story time, movie night, first steps, rainy-day forts, and all the ordinary moments that make a house feel lived in and cared for.

TLC Carpet & Air Duct Cleaning
6380 W 10th St, Suite 7
Greeley, CO 80634

(970) 352-8176

## FAQ About Carpet Cleaning Greeley CO

### How much should a carpet cleaner cost in Greeley?

Pricing depends on the number and size of rooms, carpet condition, and add-ons such as stain treatment or stairs. Ask for an itemized quote.

### How long will my carpet take to dry after cleaning?

Drying time varies with the carpet, cleaning method, humidity, and airflow. Ask the technician for an estimate and when to move furniture back.

### How do I prepare my home for carpet cleaning?

Pick up small items, clear a path for equipment, and point out stains or delicate fibers. Ask the cleaner which furniture they can move and what needs to be moved before the visit.