Pa Grandparent & Great-grandparent Custodianship Legal Rights Explained Spadafore Prather Janes

Nonetheless, this right is not outright and have to be stabilized versus the parents' right to choose about their youngster's childhood. To seek visitation, grandparents have to file a petition with the court and demonstrate that they have an existing partnership with the kid and that visitation remains in the child's best interests. When moms and dads blend households, disputes might emerge between biological grandparents and brand-new relative. Arbitration aids develop clear borders and assumptions while ensuring that children preserve crucial partnerships with expanded member of the family.

While the law focuses on the rights of moms and dads, it does provide a specific, and often limited, path for grandparents and great-grandparents to look for safekeeping or visitation. If one or both moms and dads oppose grandparent visitation, the court will defer to their decision unless the grandparent provides engaging proof that lack of contact would certainly be harmful to the kid. Courts are highly cautious when bypassing adult autonomy, so these instances call for cautious preparation and strong legal advocacy. We compose a thorough grandparent visitation arrangement covering every facet reviewed-- schedules, limits, communication techniques, and review stipulations. The arrangement is created to be clear enough to comply with and flexible adequate to fit life's modifications. Moms and dads often restrict grandparent gain access to due to reputable boundary worries-- threatening parenting decisions, overstepping duties, or revealing youngsters to dispute.



This procedure usually involves filing an activity with the court and possibly attending a hearing to review the suggested adjustments. It's not just about confirming a loving link; it has to do with showing a tangible benefit to the child's life. This may consist of proof of psychological assistance, a background of active participation, or the capability to offer a nurturing atmosphere.

Submitting A Request For Visitation

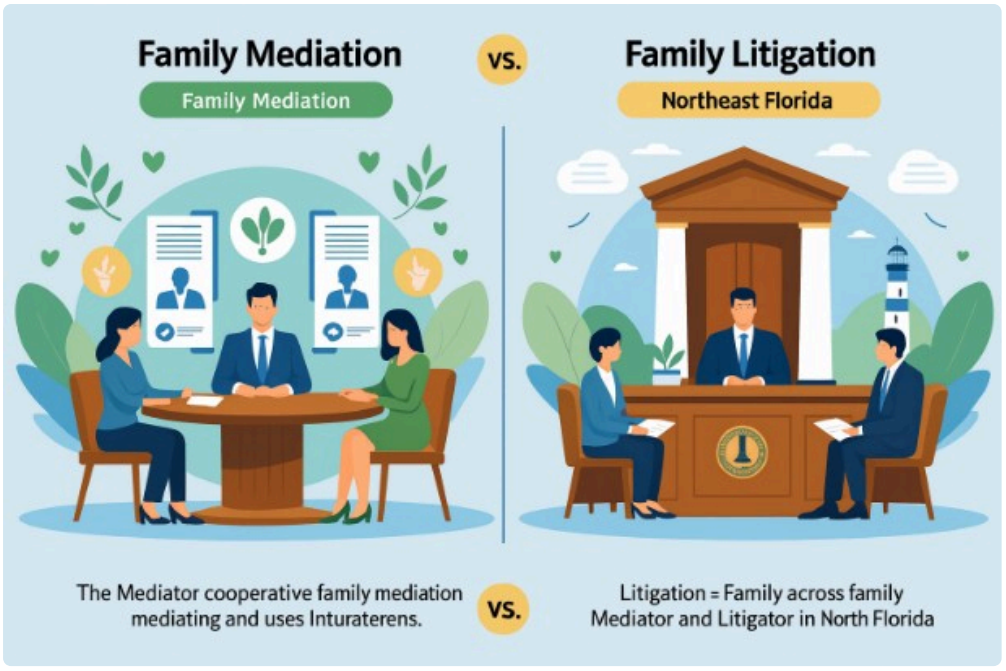

- Prior to a grandparent visitation situation reaches the court room, mediation may be a required or advised action.
- In most cases, families choose to maintain the arrangement personal and informal, counting on the good confidence developed through the arbitration process.
- Life is dynamic, and situations adjustment, which can necessitate modifications to visitation arrangements.
- During the court procedure, the mom confessed to signing documents that provided the grandparents control over medical and instructional decisions, though she suggested that she kept supreme control.
- Visitation civil liberties for grandparents whose grandchildren have actually been taken on by somebody outside of the household are terminated upon fostering.

Grandparents can be a maintaining force for their grandchildren and provide much-needed assistance for their parents. Many grandparents intend to have a close relationship with their grandchildren, also if that partnership isn't always supported by the moms and dads. Although the dreams of moms and dads in the lives of their kids MIAM take precedence, that does not always suggest there isn't room for grandparents. The legal process for protecting grandparent visitation or kid custodianship legal rights in San Jose and throughout the Bay Area involves numerous crucial steps.

Beginning with mediation voluntarily often shows great belief efforts to resolve disagreements en masse. Grandparent rights litigation can be pricey, taxing, and psychologically devastating for all relative, especially the children captured between. Court fights usually force family members to take adversarial settings that make future teamwork exceptionally challenging, even when the lawful situation concludes. To be granted guardianship or legal wardship, you must show that it's essential for the child's safety and security or welfare-- typically due to abuse, overlook, or the failure of both moms and dads to care for the child. At the mediation hearing, the mediator will assist the celebrations in involving a contract or specifying the concerns which the celebrations can not set.

Yes, arbitration can aid family members develop short-lived or irreversible safekeeping setups when parents can not give ample care. These contracts can consist of details terms regarding education and learning, health care, and various other adult duties. In all matters involving youngsters in The golden state courts, choices are based on the best passions of the youngsters. The worry of verifying that a grandparent's visitation civil liberties remain in the youngsters's best interest resides the grandparent. The law sets a high bar with details, multi-part tests that must be satisfied before a court can even consider awarding any custody or visitation. If you think your

grandchild's health goes to danger or that your adult bond is being unjustly severed, it is important to understand the particular legal demands.

Can Grandparent Mediation Address Temporary Safekeeping Arrangements?

Because California legislation has particular standards for grandparent legal rights, dealing with a trusted grandparents' civil liberties lawyer in San Jose can make a substantial distinction in the outcome and experience of your situation. Our team is dedicated to helping households protect significant connections while prioritizing children's best interests every step of the means. Under Utah Code SS, grandparents can request the court for visitation legal rights under specific circumstances. High court's judgment in Troxel v. Granville established that parents have a fundamental constitutional right to choose about their children, including who they spend time with. This implies grandparents looking for court-ordered visitation has to demonstrate that denying visitation would certainly trigger the child damage.

This suggests you have been acting in location of the moms and dad for the kid, presuming the main civil liberties and responsibilities of a parent. This is greater than just babysitting or assisting; it entails being the individual who offers financial support, makes major choices, and meets the kid's day-to-day physical and psychological requirements. A grandparent who offers daily after-school treatment is very various from a grandparent with whom the kid lives and that deals with college registration and physician's consultations. Whether the rejection is coming from one parent or both (as in an undamaged family), arbitration can attend to the underlying issues.

You might likewise contact us and ask to speak with our expert in grandparent and non-parent visitation. Yes, mediation communications are confidential and can not be utilized in court procedures if arbitration is unsuccessful. This confidentiality defense motivates straightforward discussion and creative analytic without anxiety of legal effects. The arbitrator can help you to prepare a composed contract, custom-made for your circumstance, to guarantee that every person is clear concerning the future plans. Grandparents are typically an important part of a child's life, providing love, assistance, and advice. Nevertheless, in many cases, grandparents may be denied access to their grandchildren due to household disputes or various other issues. In California, grandparents have specific visitation rights under the law, however browsing the lawful system can be complex and frustrating. In this guide, we will certainly offer useful ideas and details on just how to browse grandparent visitation rights in The golden state.