

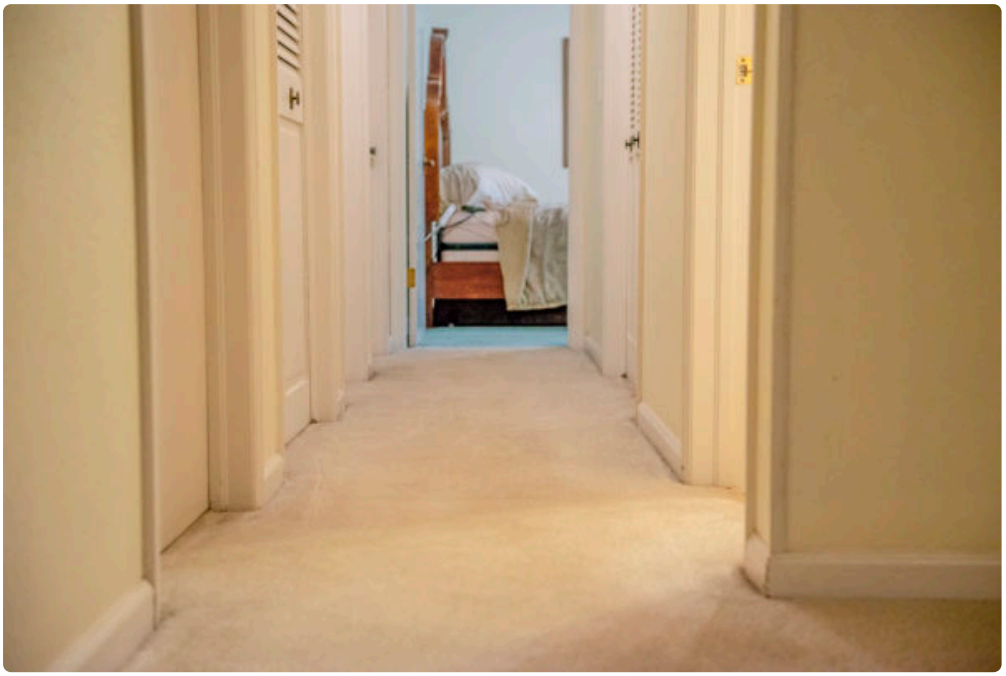



Carpet has a way of changing how a home feels. A clean, well-kept carpet softens sound, warms up a room, and makes everyday living more comfortable. A neglected carpet does the opposite. It holds on to grit, odors, stains, and the kind of wear that slowly makes a whole house look tired, even when the rest of the space is in good shape.

That is one reason so many homeowners look for professional Carpet Cleaning Greeley CO services instead of trying to manage everything with rental machines or store-bought sprays. They are not only paying for cleaner carpet. They are paying for better results, less risk, and a level of judgment that usually comes from years of working inside real homes with real messes.

Anyone who has spent time around flooring care knows this is not a one-size-fits-all service. The right approach for a beige builder-grade carpet in a rental is not the same as the right approach for a wool area rug, a high-traffic family room, or a staircase that has seen ten years of kids, pets, and muddy spring weather. Homeowners are often choosing professionals because the work looks simple from a distance, but gets technical the moment you start dealing with fiber type, spot treatment, drying time, and the possibility of damaging the backing or setting a stain permanently.

Clean carpets are about more than appearance

Most people make the call when the carpet starts looking dingy. Traffic lanes turn gray. Furniture lines stand out. A spill that seemed minor two months ago begins to reappear no matter how many times it gets blotted. But appearance is only part of the story.

Carpet acts like a filter. It catches dust, pollen, dander, tracked-in soil, and tiny abrasive particles that work their way down into the pile. Some of that material sits near the surface where a vacuum can remove it. A lot of it does not. It settles deeper, where foot traffic grinds it against the fibers day after day. That is one reason a carpet can look matted and worn before its time. The issue is not always age. Often, it is embedded soil acting like fine sandpaper.

Homeowners in Greeley also deal with a mix of conditions that make carpets work harder. Dry stretches can mean more airborne dust. Snow, slush, and de-icing residue in colder months create a different kind of challenge. Add pets, children, gatherings, and normal daily traffic, and a carpet can quietly collect far more than most people realize. Professional cleaning addresses what standard maintenance leaves behind.

The limits of do-it-yourself methods show up quickly

Plenty of homeowners have tried the DIY route first. It is understandable. Renting a machine or buying a consumer carpet cleaner sounds cost-effective, and for very light maintenance it can help. The problem is that many people expect professional-level results from equipment that simply is not built for the same performance.

Rental units often use more water than they can extract effectively. That can leave carpets overly wet for too long, which raises the risk of odor, wicking, or backing issues. Spot-cleaning products can also create trouble if they are overused or not rinsed properly. A stain may appear to disappear at first, only to come back darker because residue was left behind and attracted fresh soil.

There is also the problem of misdiagnosis. Not every dark area is the same kind of stain. Some marks come from oily soils, some from tannins, some from pet accidents, and some from wear that is no longer cleanable because the fiber has been physically damaged. Homeowners often throw the wrong treatment at the problem, and that can make removal harder later.

Professionals know when a carpet needs deep extraction, when it needs low-moisture treatment, when a spot requires specialized chemistry, and when honest expectations matter more than overpromising. That kind of judgment is a big reason people stop experimenting and hire experienced help.

Experience matters when the carpet is expensive or delicate

A common turning point comes when homeowners move beyond basic wall-to-wall carpet and start dealing with more valuable materials. Wool blends, patterned carpets, hand-finished rugs, and premium installed products all require more care than a standard synthetic broadloom.

An experienced technician does not walk into every home assuming the same process will work. They assess the fiber, construction, soiling level, traffic pattern, previous cleaning history, and any problem areas like pet stains or discoloration. They also know how to test before treating. That sounds simple, but it prevents a surprising number of costly mistakes.

I have seen carpets where aggressive brushing fuzzed the pile, where high-alkaline products stripped away stain resistance, and where over-wetting caused browning along seams. Those outcomes are frustrating because they are often avoidable. Homeowners choose Carpet Cleaning Greeley CO professionals because they want someone who understands the floor in front of them, not someone following a generic routine.

Stain removal is rarely as simple as it looks

Stains are one of the most misunderstood parts of carpet care. People often assume that if a spot remains after basic cleaning, the cleaner just did not work hard enough. In practice, stain removal depends on several variables, including what caused the stain, how long it has been there, whether it was previously treated, and whether the carpet fiber itself has changed color.

A fresh coffee spill is one thing. A coffee spill that was scrubbed with dish soap, hit with a grocery-store spotter, and left for three months is another. Pet accidents are especially tricky because the visible spot is often only part of the issue. Odor can spread into the pad or subfloor, and what looks like one affected area on the surface may be much larger underneath.

Professionals tend to be more successful because they approach stain removal methodically. They identify the *Carpet Cleaning Greeley CO* source, choose the right chemistry, control dwell time, rinse properly, and avoid overworking the fibers. Just as important, they can tell a homeowner the difference between a removable stain and permanent discoloration. That honesty saves time, money, and false expectations.

Drying time is a bigger deal than most people think

One of the most practical reasons homeowners hire professionals is not the cleaning itself. It is the drying. A carpet that looks clean but stays damp for too long can create a whole new set of problems. Musty smells, wick-back spots, and discomfort underfoot are the mild outcomes. In worse cases, excessive moisture can affect the pad, tack strips, or adjacent materials.

Professional equipment extracts far more water than typical consumer machines. Good technicians also manage airflow, humidity, and technique to reduce drying time. They do not flood the carpet and hope for the best. They know that controlled moisture is part of the job, not an afterthought.

For busy households, this matters. People want to get back to normal. They do not want to tiptoe around a soggy living room for a full day or keep children and pets away longer than necessary. Faster, more predictable drying is

one of those benefits homeowners appreciate immediately, even if they did not think about it before scheduling the service.

Households with pets often need a different level of care

Pet owners are among the strongest supporters of professional carpet cleaning, and for good reason. Fur, tracked-in dirt, occasional accidents, and body oils all add up. Even well-trained pets create wear patterns, especially in favorite spots near windows, doorways, or beds.

The challenge is that pet issues are not always visible. Urine can migrate below the surface. Dander can cling deep in the pile. Odors tend to worsen in warm or humid conditions, which is why a room can smell fine one week and noticeably off the next. Surface cleaning alone may improve the look without truly resolving the source.

When homeowners call experienced Carpet Cleaning Greeley *Carpet Cleaning Greeley CO* CO professionals for pet-related concerns, they are usually looking for more than a cosmetic refresh. They want the odor addressed correctly, the affected areas identified accurately, and a realistic plan for what can be corrected through cleaning versus what may require pad replacement or subfloor treatment. That kind of clarity is hard to get from a bottle on a store shelf.

Professional service protects the life of the carpet

Replacing carpet is expensive. Once homeowners start pricing removal, disposal, new padding, installation, furniture moving, and the carpet itself, the value of proper maintenance becomes much easier to see. A professional cleaning schedule is not just housekeeping. It is asset protection.

Dirt wears carpet down gradually. High-traffic lanes lose texture first, then color clarity, then resilience. By the time many homeowners think the carpet looks old, a fair amount of that decline came from abrasive soil that stayed in place too long. Regular professional cleaning slows that process. It helps preserve pile height, color, and softness, especially in heavily used areas.

This is where the cheapest option is not always the smartest one. Poor cleaning can leave residue, over-wet the backing, or use methods that clean unevenly. Skilled work tends to cost more than a rushed service, but it often extends the usable life of the flooring. Over several years, that difference can be significant.

What homeowners usually notice right away

The immediate benefits are easy to recognize. Rooms smell fresher. Colors look truer. Traffic lanes blend back in better. The carpet feels softer underfoot because compacted fibers have been lifted and residues removed. Even the acoustics of a room can feel calmer when the flooring is genuinely clean instead of coated with dry soil.

There is also a less obvious effect. Clean carpet changes how people use a room. They are more comfortable sitting on the floor with kids. They feel better hosting guests. They stop noticing a stale odor at the end of the day. A house simply feels better maintained.

Homeowners often mention a few specific improvements after a quality cleaning:

- The carpet dries faster than expected and does not stay heavy or sticky.
- Spots that kept returning after DIY treatment finally stop reappearing.
- The whole room looks brighter, even without moving furniture or repainting.
- Pet odors are reduced in a way air fresheners never managed.

- High-traffic areas feel less crushed and more uniform.

Those are practical outcomes, not marketing language. People remember them because they affect daily life.

Local knowledge counts in a place like Greeley

There is a reason many homeowners prefer local professionals over generic national booking platforms. Local companies tend to understand the conditions that shape cleaning needs in the area. They see the same seasonal patterns, common soil types, and household concerns again and again. That familiarity matters.

A technician working regularly in Greeley homes will have a better feel for issues like windblown dust, winter entryway buildup, irrigation-related mud, and the wear patterns common in family neighborhoods. They are also more likely to know how local housing stock affects the job. Newer subdivisions, older homes, finished basements, and high-traffic rental properties all present different realities.

That local experience often shows up in small decisions. How aggressively to pre-treat an entry path. Whether to recommend a protector in a certain room. How to manage drying in a shaded basement area. When to advise that a stain is actually bleach damage or sun fading rather than cleanable soil. Homeowners may not notice each judgment call individually, but they see the difference in the final result.

Good professionals set expectations instead of making big promises

One of the strongest signs of a trustworthy carpet cleaner is restraint. Experienced pros do not guarantee perfection on every stain or tell homeowners that every carpet will look brand new. They inspect, explain, and give a realistic picture of what improvement is likely.

That may sound less exciting than a dramatic sales pitch, but it is exactly what many homeowners want. They want someone who will explain why one room should respond beautifully while another may still show wear. They want to know whether an odor problem is surface-level or deeper. They want straightforward pricing and a clear explanation of what is included.

This is especially important when carpets have a history. Previous cleanings, old pet accidents, bargain spot treatments, heavy sun exposure, and years of foot traffic all affect the outcome. Professionals with integrity account for those factors instead of pretending every issue has a quick fix.

How homeowners can tell they are hiring the right service

Choosing a provider does not have to be complicated, but it should be thoughtful. The best results usually come from companies that communicate clearly and inspect the carpet instead of rushing straight to the machine.

A few signs tend to separate careful professionals from the rest:

- They ask questions about fiber type, pets, stains, and previous cleaning attempts.
- They explain the process in plain language, including drying expectations.
- They are specific about pricing rather than vague or evasive.
- They point out limitations honestly instead of promising impossible stain removal.
- They leave guidance for post-cleaning care and drying.

That kind of service builds trust because it shows the company is thinking about outcomes, not just throughput.

The best results come from pairing home care with professional cleaning

Hiring professionals does not replace regular maintenance at home. It works best alongside it. Frequent vacuuming, prompt blotting of spills, entry mats at main doors, and periodic furniture rotation all help reduce wear between cleanings. But home care and professional care do different jobs.

Vacuuming removes loose soil from the surface and upper pile. Professional cleaning targets the embedded material, sticky residues, and deeper contamination that routine tools do not fully reach. One supports the other. Homeowners who understand that relationship usually get better performance from their carpet and more years before replacement becomes necessary.

There is also a timing factor. Waiting until a carpet looks severely soiled makes restoration harder. Cleaning on a sensible schedule keeps buildup from becoming stubborn and reduces the chance that soils will permanently affect the fibers. For some households, that means once a year. For others, especially those with pets, kids, or heavy traffic, it may mean more frequent service in the busiest areas.

Why the decision often comes down to confidence

At the end of the day, many homeowners choose professional Carpet Cleaning Greeley CO services for a simple reason. They want confidence. Confidence that the carpet will actually get cleaner, not just wetter. Confidence that stubborn spots will be handled correctly. Confidence that the work will protect the flooring rather than shorten its life. Confidence that the house will feel fresher when the job is done.

That confidence comes from experience, equipment, and judgment working together. It comes from knowing when to use a stronger approach and when to be gentle. It comes from understanding that a family room with two dogs needs one strategy, while a formal sitting room with light wool carpet needs another. And it comes from being honest about what is possible.

Homeowners invest a lot in their homes, and flooring is one of the surfaces they live with most closely. They walk on it every day, children play on it, pets nap on it, guests see it as soon as they walk in. When the carpet is clean, the whole home feels cared for. That is why professional service remains such a common choice. It solves visible problems, prevents hidden ones, and gives homeowners results that hold up long after the equipment is packed away.

TLC Carpet & Air Duct Cleaning
6380 W 10th St, Suite 7
Greeley, CO 80634

(970) 352-8176

FAQ About Carpet Cleaning Greeley CO

How much should a carpet cleaner cost in Greeley?

Pricing depends on the number and size of rooms, carpet condition, and add-ons such as stain treatment or stairs. Ask for an itemized quote.

How long will my carpet take to dry after cleaning?

Drying time varies with the carpet, cleaning method, humidity, and airflow. Ask the technician for an estimate and when to move furniture back.

How do I prepare my home for carpet cleaning?

Pick up small items, clear a path for equipment, and point out stains or delicate fibers. Ask the cleaner which furniture they can move and what needs to be moved before the visit.