Screen-Free Family Time: Simple Outdoor Plans for Any Weekend

For many families, the pull of screens is constant. Between school tablets, social feeds, and streaming services, finding time to step outside together can feel like a real effort. Yet the payoff is clear: fresh air, shared activity, and a break from the usual indoor routine. The challenge is often not the desire but the plan. A few hours outdoors without a phone in hand can feel strange at first, especially for children used to constant digital input. But with a little thought, a screen-free outing becomes something everyone looks forward to.

Chattanooga activity guides often point to the same handful of well-known spots. That is a fine starting point, but a successful screen-free day is less about the destination and more about the structure. The goal is to keep everyone engaged without relying on a device. That means choosing activities that match the age range of your children, the activity length you have in mind, and the trail difficulty that suits your group. A toddler will not enjoy a steep three-mile hike, and teenagers might roll their eyes at a short loop they have walked a dozen times. The trick is to match the outing to the people going on it.

Start with a Simple Goal

Rather than announcing "we are going outside," give the outing a loose theme. It could be a photo walk where each person takes turns using a single camera (not a phone) to capture something interesting. Or a scavenger hunt where you look for specific leaves, rocks, or bird feathers. The point is to give the activity a shape that does not rely on a screen. Kids who are used to games on a tablet will respond well to a real-world challenge if it feels like a game. You can even let them design the hunt themselves before you leave the house. That alone buys you twenty minutes of screen-free planning time.

When you arrive at a park or trail, resist the urge to check your phone for directions or messages. Instead, carry a printed map or a small notebook with notes you made before leaving. This small act sets the tone. Children notice when adults put their own phones away. It signals that the time outside is different from the rest of the day. For older children, the lack of a screen can feel like withdrawal at first. It helps to keep the first hour active: walking, climbing, or playing a simple game like "I spy" or "twenty questions." Once the body is moving, the mind follows, and the urge to check a device fades.



Pack for Comfort, Not for Emergencies

A common mistake is to bring too much gear. A screen-free day should feel light, not like a logistics exercise. Focus on basics: water, a small snack, sunscreen, and a hat. If you are going into a wooded area, check the weather forecast before you go. Rain can turn a pleasant walk into a miserable slog if you are not dressed for it. Shade is your friend on hot days; if the trail has little tree cover, plan to go early or late. Parking can be a surprise at popular spots, so arrive before ten in the morning if you want a good spot and a quieter experience.

Restrooms are worth knowing about ahead of time, especially with young children. A quick look at a park's website before you leave can save you from an awkward situation. But once you have that information, put the phone away. The goal is to be present, not to keep planning once you are there. Rest areas along a trail are good places to pause and let kids explore. A fallen log, a patch of moss, or a small stream can hold a child's attention for longer than you expect. Let them lead. The best screen-free moments are often unplanned.

Bring a Book or a Story

One of the simplest ways to fill a quiet moment without a screen is a story. You do not need a full library. A single picture book for younger children, or a short chapter from a novel for older ones, can create a shared experience. Sitting on a blanket under a tree and reading aloud feels different from reading alone on a couch. The outdoor setting adds to the atmosphere. For older kids, you can take turns making up a story, one sentence at a time. It sounds awkward at first,

but it often leads to laughter and surprising creativity. The lack of a screen forces everyone to use their imagination, which is a muscle that gets weak with too much passive content.

Another option is to bring a simple field guide: birds, trees, or wildflowers. Identifying a bird by its colour or a tree by its leaf shape turns a walk into a discovery mission. You do not need to be an expert. Even a basic guide with pictures works. Children enjoy being the one to make the match. It gives them a sense of accomplishment that a game on a tablet cannot replicate. And it teaches them to look closely at the world around them, a skill that digital life often dulls.

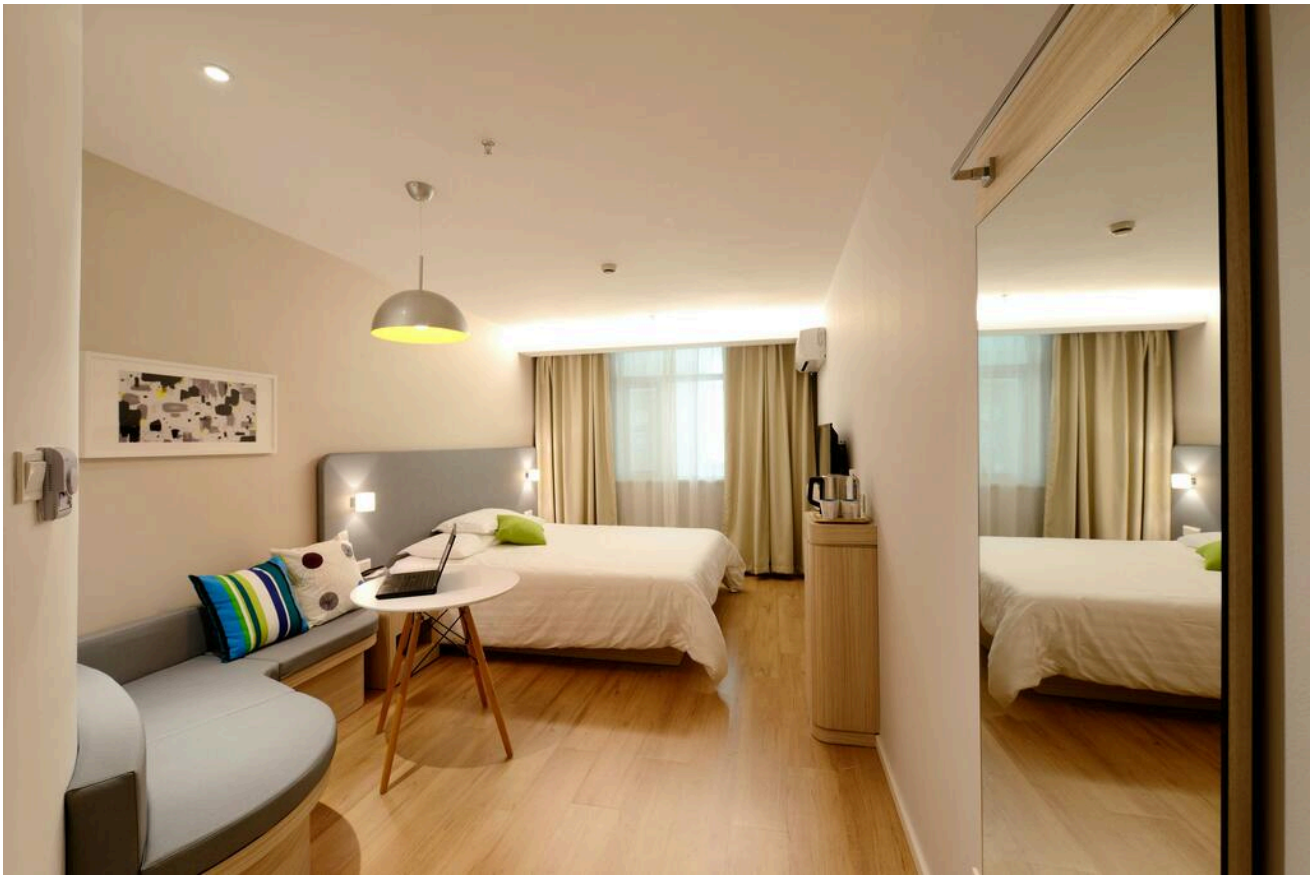

Make the Outing an Event, Not an Obligation

If screen-free time feels like a chore, it will not stick. The trick is to frame it as something special. Pack a picnic that includes a treat you do not usually have at home. Bring a blanket and lie on the grass to watch clouds. If you are near water, skip the swim and just skip stones. The activity itself matters less than the shared attention. When you look at your child instead of your phone, they notice. That kind of attention is rare in busy family life, and it is what makes screen-free time memorable.

For families new to regular outdoor time, start small. An hour at a nearby park is enough. You do not need to drive to a distant trail or spend money on gear. The most important ingredient is your own willingness to put the phone away. Once you do it a few times, it becomes easier.

Children begin to ask for it. They start noticing things themselves: a spiderweb in the morning dew, the sound of a woodpecker, the feel of cool mud between their toes. These are the moments that a screen cannot give them.

What about Teens?

Teenagers present a special challenge. They are often deeply attached to their devices, and social pressure makes it hard to disconnect. The key is not to force a full digital detox. Instead, offer a trade. A hike to a scenic overlook can be paired with permission to take a few photos at the top for social media. The time spent getting there is screen-free. The reward at the end includes a brief digital moment. Over time, the hike itself becomes the draw. Berlin is a great example of a place where outdoor culture blends naturally with family life; the idea of stepping away from screens is not a punishment but a normal part of the day. That mindset is what you want to build at home.

Another approach is to invite a friend. A teenager who is bored on a walk with parents may come alive with a peer. The conversation shifts, and the screen stays in the pocket. The same applies to younger children: a friend along can make a simple trip to the park feel like an adventure. The social dynamic fills the space that a screen would otherwise occupy. Just be sure to set the expectation before the friend arrives: no phones, or limited phone use. Otherwise you end up with two kids staring at separate screens on a bench.



Practical Tips for a Smooth Day

Here are a few things that help a screen-free outing go well:

- Check the weather forecast the night before. Dress in layers if the temperature will change.
- Bring water and a snack that does not crumble everywhere. Avoid sugary drinks that lead to energy crashes.
- Let your child choose one small item to bring: a magnifying glass, a small notebook, a toy car. Giving them ownership reduces resistance.
- Set a return time before you leave. Knowing the outing has a clear end helps everyone relax into it.
- Leave phones in the car or at home. If you need one for emergencies, keep it in a bag and do not look at it unless you have to.

A screen-free day outdoors does not have to be long or elaborate. The best ones are often the simplest: a walk in a local park, a picnic by a creek, a game of tag in the grass. The point is not to escape technology forever. It is to carve out a small space where the only thing you pay

attention to is each other. That kind of time is rare, and it is worth protecting. Chattanooga activity guides can point you to the best trails, but the real guide is your own family's rhythm. Find what works for you, and do it again.