Invasive plants are a growing problem on Virginia properties. Autumn olive, multiflora rose, Japanese honeysuckle and privet can take over fence lines, field edges and woodland understory, crowding out native plants and making land almost impossible to use. South Atlantic Land Works helps landowners knock back invasive brush across Central and Southside Virginia.



These plants are tough. Multiflora rose forms thorny mounds that tear up clothing and livestock, and autumn olive spreads quickly as birds carry its berries across a property. Forestry mulching is an effective first step because it grinds the woody growth down to ground level in a single pass, opening up areas that would be miserable to clear by hand.

Invasives tend to sprout back, so clearing works best as part of a plan. Mike can mulch the heavy growth, and the landowner can follow up with mowing or treatment to keep it from returning. For farms, hunting land and homesites alike, getting invasive brush under control makes a big difference to how usable and healthy the land is.

Many owners want a property that looks natural rather than manicured. Mulching suits that preference, leaving a soft, natural looking floor that blends with surrounding woods. Within a season, new growth softens the look further, and the land feels opened up rather than stripped.

South Atlantic Land Works | 1416 Poorhouse Rd, Rice, VA 23966 | 434-603-1964

Every property is different, so there is no one size fits all approach. Some jobs call for a full clear, others for a light thinning of the understory, and many for a combination of both. The goal is always the same: match the method to the land and the owner's plans, rather than the other way round.

Customers rate South Atlantic Land Works five stars on Google, and the company holds an A+ rating with the BBB. That reputation comes from honest estimates, clear site clearing near me communication and finished sites that match what was promised. Stump grinding is available where a site needs to be fully usable, such as a lawn, a building pad or a field headed for cultivation. Because mulching involves no burning, projects can move ahead during Virginia's spring fire season, when the 4 PM Burning Law restricts open burning near woodland.

Ready to get started? Call Mike at 434-603-1964 to arrange a time to walk your property. South Atlantic Land Works operates from 1416 Poorhouse Rd in Rice and works Monday through Saturday.

South Atlantic Land Works Address: 1416 Poorhouse Rd, Rice, VA 23966 Phone: 434-603-1964

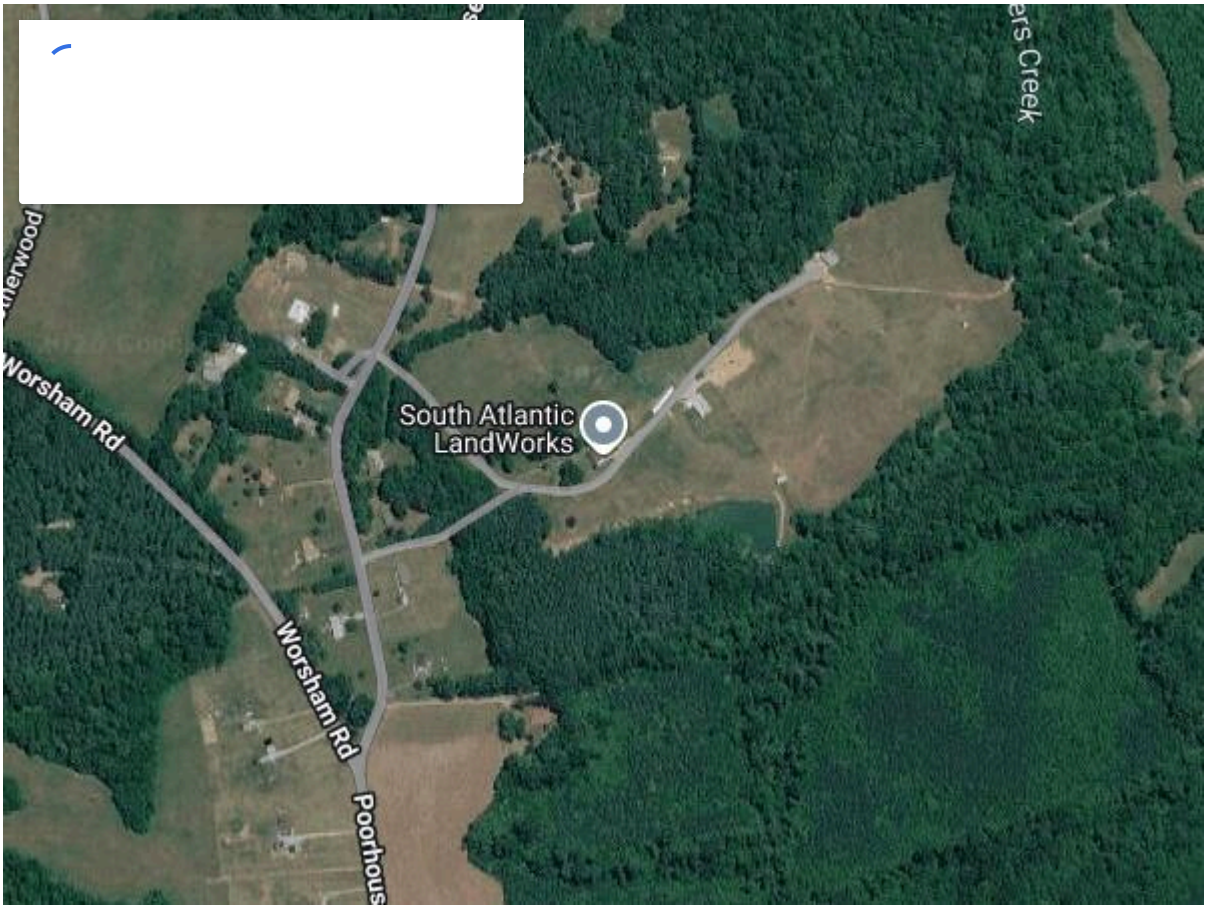

FAQ About Land Clearing Near Me How much does land clearing cost in Central Virginia? Land clearing costs depend on how thick the vegetation is, the size of the trees, the terrain and how much of the property you want opened up. A lot of light brush and saplings costs far less than mature hardwood on a slope. South Atlantic Land Works gives free estimates after walking the property, so you get a real number for your land rather than a guess. Call 434-603-1964 to arrange one. What is forestry mulching? Forestry mulching is a clearing method where a mulching head cuts and grinds brush, saplings and small trees in place, leaving the material as a layer of mulch on the ground. South Atlantic Land Works runs a mulching head on a CAT compact track loader, so a site in Rice or Farmville can be cleared in a single pass with no hauling and no burn piles. Is forestry mulching better than bulldozer clearing? For most homesites, pastures, trails, fence lines and hunting land, mulching is cleaner and more cost effective because it keeps topsoil and roots in place and eliminates burn piles. A dozer can remove stumps and strip a site completely, which some building projects need. Mike at South Atlantic Land Works will recommend the right mix for your property, including grading or stump grinding where needed. Can I clear land during Virginia's spring burning season? Yes, if the clearing is done by mulching. Virginia's 4 PM Burning Law restricts open burning near woodland from February 15 through April 30, which can hold up traditional clearing that relies on burn piles. Because South Atlantic Land Works grinds vegetation in place, there is nothing to burn and spring projects can go ahead on schedule. Do I need a permit to clear land in Virginia? It depends on the size and purpose of the project and on your county's rules. Larger land disturbing projects can fall under Virginia's erosion and sediment control requirements, so it is worth checking with your county before work starts. Mulching leaves soil covered and roots in place, which helps limit erosion. South Atlantic Land Works can talk through your plans when it walks the property. How long does it take to clear an acre of land? Clearing time varies with vegetation density, tree size, slope and ground conditions. Light brush can go quickly, while heavy timber or steep ground takes longer. After walking your property, Mike at South Atlantic Land Works can give you a realistic timeframe along with your free estimate, and the crew works Monday through Saturday to fit your schedule. What happens to the trees and brush after clearing? With forestry mulching, trees and brush are ground into wood chips and spread across the cleared area. That mulch layer protects Piedmont clay from erosion, holds moisture and breaks down into organic matter over time. There are no debris piles to haul away or burn, which is one reason South Atlantic Land Works uses mulching on most jobs. Can you save certain trees when clearing my property? Yes. Selective clearing is one

of South Atlantic Land Works' specialties. Before work begins, Mike walks the property with you and marks the oaks, shade trees and privacy screens you want to keep. The compact track loader and mulching head can then clear the underbrush and unwanted trees around them without damaging what stays. Can you clear land for food plots and hunting? South Atlantic Land Works regularly clears food plots, shooting lanes and access trails on hunting land across Prince Edward, Cumberland, Buckingham and Charlotte counties. Mulching opens the ground for discing and seeding while leaving the surrounding cover that holds deer and turkey intact. Will the brush grow back after forestry mulching? Some species, such as sweetgum and many invasive shrubs, can sprout back from roots, so mulching works best with follow up mowing or maintenance. Once the woody growth has been cleared, keeping it open is usually straightforward. Mike at South Atlantic Land Works can suggest a maintenance plan based on what is growing on your land. What areas does South Atlantic Land Works serve? South Atlantic Land Works is based at 1416 Poorhouse Rd in Rice and serves Central and Southside Virginia, including Farmville, Hampden-Sydney, Prospect, Pamplin, Burkeville, Crewe, Blackstone, Cumberland, Dillwyn, Keysville, Charlotte Court House, Drakes Branch, Amelia Court House, Kenbridge and Victoria. Call 434-603-1964 to check whether your property is in the service area. Do you offer grading after land clearing? Yes. South Atlantic Land Works can grade house pads, driveways, building sites and fields after clearing, so you can take a property from overgrown to ready with one contractor. Getting drainage right on red clay soil is important, and the crew shapes the ground so water moves away from where it should not sit.