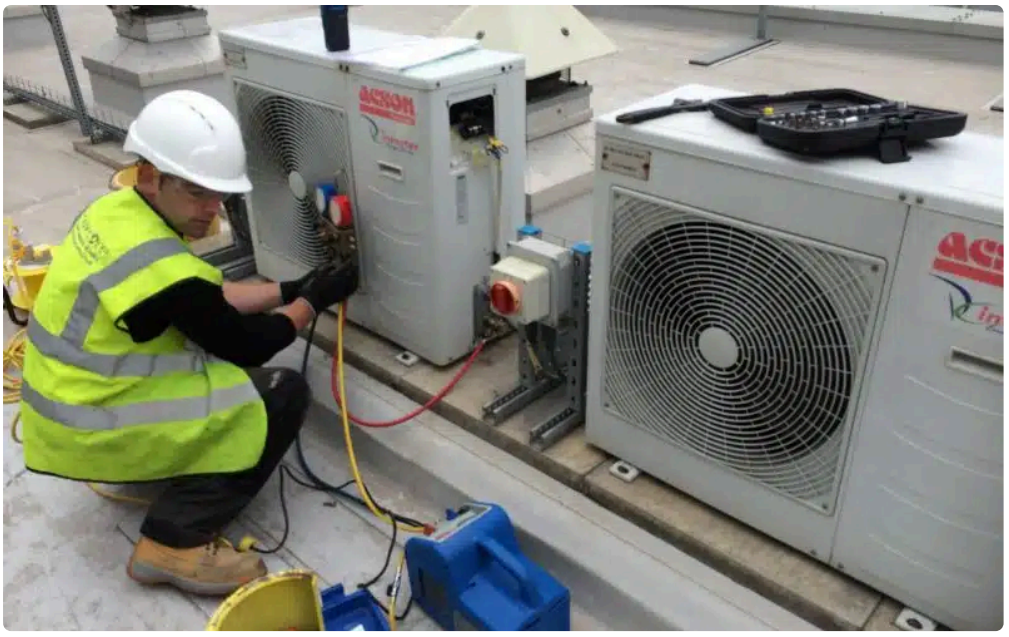

Cooling consistency is what separates a dependable commercial refrigeration system from one that quietly drains profit. In restaurants, grocery stores, breweries, florists, and medical facilities, the issue is rarely whether a cooler still turns on. The real question is whether it holds the right temperature, across the full box, through the busiest parts of the day, without forcing compressors to work themselves to death.

That distinction matters more in Denver than many operators realize. The city's elevation, dry air, strong sun exposure, and sharp temperature swings put unusual stress on refrigeration equipment. A prep table that seems fine on a mild morning can struggle by late afternoon. A walk in cooler that reads correctly near the evaporator can still leave product warmer at the door end. A reach in unit may recover slowly after lunch rush, then spend the evening short cycling because a minor maintenance issue has stacked on top of seasonal conditions.

Commercial Refrigeration Maintenance Denver businesses rely on is not just about preventing catastrophic failure. It is about improving temperature stability, Commercial Refrigeration Maintenance Denver protecting inventory, lowering energy use, and giving staff fewer operational surprises. When systems cool evenly and recover quickly, kitchens move faster, products last longer, and service calls become less urgent and less expensive.

What "cooling consistency" actually means in daily operation

A lot of owners think of refrigeration performance in a simple way: the thermostat says 38 degrees, so the box must be doing its job. In practice, consistency is more demanding than that. Good performance means the cabinet stays within a narrow, appropriate range, recovers after door openings, and distributes air evenly enough that product quality stays stable from shelf to shelf.

That last part gets overlooked. I have seen coolers where the thermometer mounted near the return air path looked excellent, while dairy, produce, or proteins near the front edge were running several degrees warmer. The system was technically cooling, but not uniformly. Staff compensated by rotating products more aggressively, avoiding certain shelves, or turning the setpoint colder than necessary. All three workarounds increase labor, create waste, or strain the equipment.

Consistency also includes defrost behavior. If a unit spends too long in defrost, or if it fails to drain properly, internal temperatures can swing farther than operators expect. The problem may not show up on a quick spot

check. It appears later as shortened shelf life, frost buildup, water around the evaporator, or compressor runtime that never seems to let up.

Why Denver conditions change the maintenance conversation

Denver is not coastal, and it does not behave like a humid southern market. The combination of high altitude and dry climate affects refrigeration in subtle ways.

At elevation, air density is lower. Heat rejection at the condenser can be less forgiving, especially on rooftop or poorly ventilated equipment. That means dirty condenser coils, already a common maintenance issue, can become a bigger operational drag here than they would at sea level. A unit that is only slightly neglected may run hotter, longer, and less efficiently.

The dry climate introduces another wrinkle. Gaskets can dry out faster, some materials become brittle sooner, and dust accumulation can be surprisingly aggressive. In many facilities, especially those near busy roads, loading areas, or construction zones, condenser fins collect a fine layer of dirt that does not look dramatic but steadily reduces performance.

Then there are Denver's temperature swings. A cool morning delivery and a hot afternoon kitchen create very different refrigeration loads in the same day. Equipment that is marginally maintained tends to show its weaknesses during those transitions. Operators often call for service because "it only acts up sometimes." That usually points to airflow restrictions, controls drifting out of calibration, a weak fan motor, or a refrigeration system that is no longer recovering well under peak demand.

The maintenance issues that most often cause uneven cooling

When a box stops cooling altogether, the cause is often obvious enough to trigger immediate service. Uneven cooling is trickier. It develops gradually, and by the time staff start noticing warm zones or product inconsistency, several small issues may be working together.

Dirty condenser coils are near the top of the list. When coils cannot reject heat efficiently, head pressure rises and compressors run harder. The system may still hit setpoint eventually, but recovery after door openings becomes slower. Temperatures drift more during busy periods, and the warmest sections of the cabinet suffer first.

Evaporator airflow problems come next. I often find fan guards blocked by packaging, evaporator coils iced over from defrost problems, or fan motors slowing down before they fail completely. Any of those issues reduce air movement through the box. Once circulation drops, one area may look fine while another rises above target temperature.

Door gaskets create more trouble than their size suggests. A torn or hardened gasket lets in warm air every minute of the day. In a walk in, the result is not just extra compressor runtime. It is moisture intrusion, frost development, and shifting temperatures near the door or on lower shelves. In reach ins, even a small gap can destabilize temperature enough to affect sensitive products.

Refrigerant charge issues can also sit in the background for longer than people expect. A system with a slight leak may continue operating for some time, but cooling capacity drops and consistency gets worse before total failure happens. That is one reason recurring minor service calls should not be dismissed. If the same box keeps "needing a tweak," there is usually a root cause.

Controls and sensors deserve equal attention. A thermostat that reads a few degrees off, or a sensor mounted in a poor location, can make an otherwise functional unit behave erratically. I have seen operators lower setpoints

repeatedly because product feels warm, when the real issue was air distribution or a sensor problem. The colder setpoint only increased frosting and energy use.

Small habits that improve temperature stability right away

Some of the best improvements do not require replacing equipment. They come from operating discipline paired with routine Commercial Refrigeration Maintenance Denver facilities can schedule consistently.

Here are a few practical checks worth putting into regular rotation:

- Clean condenser coils on a schedule based on the environment, not the calendar alone. In dusty kitchens or back of house areas, quarterly may not be enough.
- Inspect door gaskets by hand. Feel for brittleness, look for compression gaps, and replace them before they start pulling warm air into the box.
- Verify product loading patterns so staff do not block evaporator airflow or pack items tight against interior walls.
- Check actual product temperature in multiple locations, not just the control display.
- Watch door closing behavior, especially on walk ins with heavy traffic. A misaligned hinge or worn closer can undo a lot of other maintenance work.

Those steps sound basic because they are basic. They also solve a surprising number of recurring complaints. Most inconsistent cooling is not caused by one dramatic failure. It comes from ordinary wear, missed cleaning, and the kind of gradual drift busy teams stop noticing.

How airflow inside the box makes or breaks performance

If there is one concept staff should understand, it is airflow. Refrigeration is not just about producing cold air. It is about moving that air where it needs to go, then allowing it to return properly so the system can keep the cycle going.

Commercial boxes are designed with specific air paths. When products are stacked too tightly, when liners are damaged, or when pans and cartons block returns, the designed path breaks down. That leads to pockets of warmer air, inconsistent recovery, and more frost in the wrong places.

Prep tables are especially vulnerable. They often get overloaded during service, and staff may line ingredients above the fill line to move faster. That practice usually compromises airflow over the pans. The top rail may then struggle to hold safe temperatures, even if the base refrigeration circuit is otherwise healthy. Operators sometimes assume the unit is undersized, when the real problem is loading.

Walk in coolers have their own airflow traps. Shelving pushed too close to evaporators, boxes stacked directly on the floor, or pallets placed in front of discharge air can all create dead zones. One restaurant I worked with had repeated spoilage near the rear corner of a walk in. They were ready to replace the evaporator. The real issue was a storage pattern that blocked circulation on one side while the thermostat, mounted elsewhere, kept reporting acceptable temperatures.

Airflow also affects defrost behavior. Poor circulation can leave moisture sitting longer on coils and in the box, increasing frost and reducing efficiency. Once that cycle starts, the system can feel as if it is always trying to catch up.

Why condenser care pays back faster than most upgrades

A dirty condenser is easy to ignore because the unit may keep running for months. Yet few maintenance tasks deliver a better return. Clean coils improve heat rejection, reduce head pressure, shorten runtime, and support more stable box temperatures.

In Denver, where many condensers deal with dry dust rather than obvious greasy buildup, the need can be underestimated. The fins may not look terrible from a distance. Up close, a thin film is often enough to affect performance. That matters even more in cramped mechanical areas with poor ventilation. If the condenser is already inhaling warm air, any restriction compounds the problem.

The right cleaning method matters too. Coils can be bent, coatings can be damaged, and debris can be pushed deeper if the process is too aggressive. This is one reason preventive service visits are worth the cost. A trained technician does not just clean the coil. They check fan condition, amp draw, temperature split, and signs that the system is compensating for another issue.

I have seen operators spend thousands replacing contactors, capacitors, and thermostats over time while neglecting condenser maintenance that would have extended the life of the compressor they were unknowingly overworking. That is not rare. It is common.

Sensors, calibration, and the danger of trusting a single number

Digital controls create a false sense of precision. When a display reads 37 degrees, it feels definitive. But control accuracy depends on sensor health, placement, and calibration. It also depends on whether the reading reflects air temperature, product temperature, or a short term average.

For businesses handling food safety risks, that distinction matters. Air temperature changes faster than product temperature. A box can recover display temperature while dense products remain warmer than expected. If staff rely only on the display, they may believe conditions are stable when they are not.

That is why experienced maintenance programs include independent verification. A calibrated thermometer, spot checks in different parts of the cabinet, and periodic review of how controls behave during peak usage all provide a fuller picture. For high value inventory, data logging can be useful, especially when trying to diagnose intermittent issues.

Calibration is not glamorous, but it saves money. If a thermostat reads warm by a few degrees, operators may lower the setpoint unnecessarily. The box then runs colder than needed, increasing frost, energy consumption, and product drying. If it reads cold, the reverse is worse: false confidence while product drifts unsafe.

Signs your system is losing consistency before it fails

Most refrigeration failures announce themselves early, just not always in a way people recognize. Catching those signs can prevent inventory loss and emergency calls.

Watch for these patterns:

- The compressor seems to run longer during normal weather, even though the box still reaches setpoint eventually.
- Staff notice certain shelves, corners, or pans warming faster than others.
- Frost appears in unusual places, such as around the evaporator cover, door frame, or product near airflow paths.
- Water shows up inside the box or near drains after defrost cycles.

- The unit starts needing setpoint adjustments to achieve the same perceived cooling as before.

None of those symptoms automatically means major repair. They do mean the system is drifting. The earlier you investigate, the more likely the fix is a maintenance correction instead of a compressor replacement.

Seasonal adjustments that make sense in Denver

Not every maintenance plan should look the same in January and July. Denver's climate rewards operators who think seasonally.

Before warmer months, condenser cleaning and ventilation checks should move to the front of the line. Kitchen ambient temperatures rise, rooftops get hotter, and refrigeration systems lose margin quickly if airflow is compromised. Door gaskets, fan motors, and refrigerant performance all deserve close attention before the first sustained heat.

In colder months, some operators relax too much because boxes seem to be "running fine." That is often when smaller issues should be addressed. It is easier to replace a weak fan motor, correct a drain problem, or calibrate controls when the system is not under maximum thermal stress. Winter is also a good time to review walk in door alignment and heater function around freezer doors, where ice and condensation can create operational headaches.

Facilities with outdoor condensing units need an even more deliberate schedule. Snow, debris, and freeze thaw cycles create their own wear patterns. A maintenance approach built for a mild climate usually misses those details.

When preventive maintenance becomes cheaper than reactive service

Some owners hesitate to commit to regular maintenance because they feel they can call when something breaks. That works until the cost of downtime gets compared honestly. Product loss, rush labor, weekend rates, interrupted service, and shortened equipment life add up fast.

A practical preventive program does not need to be bloated. It needs to be disciplined. The goal is to catch the predictable issues before they cascade. On most commercial refrigeration systems, the expensive failures are rarely isolated events. Compressors fail after running hot, fan motors fail after strain or neglected cleaning, ice problems start with drainage or airflow issues that went unresolved.

For multi unit facilities, maintenance also gives you something valuable that is easy to overlook: trend visibility. If one cooler starts needing more attention than similar units, that pattern helps you decide whether to repair, retrofit, or budget for replacement. Without records, every service call feels isolated and decision making stays reactive.

This is where local context matters. Commercial Refrigeration Maintenance Denver technicians who work regularly in the area tend to spot environment related patterns faster. They know which systems struggle in high traffic kitchens, which rooftops collect debris, and how altitude and sun exposure affect certain installations. That familiarity shortens diagnosis time and often prevents misdirected repairs.

Staff training is maintenance, whether people call it that or not

A refrigeration system can be mechanically sound and still perform poorly if staff habits fight it all day. That is not a criticism of staff. Most teams are trying to move quickly, not sabotage cooling. But small behaviors have large effects.

Doors propped open during prep, hot product loaded directly into a crowded cooler, cases stacked against evaporator discharge, and spilled debris left around thresholds all change performance. So does ignoring the first sign of a damaged gasket or a fan noise that “comes and goes.”

The best operations treat refrigeration awareness as part of training. Not an elaborate program, just clear expectations. Staff should know fill lines matter, door time matters, airflow matters, and unusual sounds or condensation should be reported early. When employees understand why these details affect product and speed, compliance improves.

I worked with one market that had recurring complaints about a beverage cooler near the front counter. Technicians had serviced it multiple times. The lasting fix turned out to be operational. Staff were restocking in a way that blocked return air every afternoon, right before the busiest period. Once loading changed, temperature swings settled without any major parts replacement.

Repair or replace, the judgment call behind recurring inconsistency

There comes a point when maintenance stops being enough on its own. If a unit has chronic refrigerant leaks, obsolete controls, failing insulation, or a compressor nearing the end of its life, cooling consistency may remain poor despite repeated service. At that stage, the question is not whether a technician can keep it limping along. The question is whether that path still makes financial sense.

The answer depends on age, repair history, product risk, and how critical the unit is to daily operation. A back up beverage cooler is different from the primary walk in holding thousands of dollars in perishable inventory. The more critical the application, the less tolerance there should be for recurring instability.

Still, replacement decisions should be made carefully. I have seen owners replace equipment that had years of life left because nobody addressed maintenance fundamentals. I have also seen the opposite, where too much money was poured into aging boxes that never regained dependable performance. Good judgment comes from accurate diagnosis, service records, and a realistic estimate of operating cost, not from frustration in the middle of a breakdown.

The standard worth aiming for

A well maintained commercial refrigeration system should feel uneventful. Staff should not have to memorize which shelf runs warm. Managers should not be nudging setpoints every few weeks. Condensation, frost, long recoveries, and surprise alarms should be exceptions, not part of the routine.

That level of consistency is achievable, even in a climate like Denver’s, but it takes regular attention to the basics. Clean heat exchange surfaces. Healthy fans. Tight gaskets. Clear airflow paths. Accurate controls. Prompt response to small symptoms before they grow teeth.

Commercial Refrigeration Maintenance Denver businesses invest in is most effective when it is practical, scheduled, and informed by the way the facility actually operates. The payoff is not just longer equipment life. It is steadier temperatures, safer product, lower stress on staff, and fewer expensive emergencies at exactly the wrong time.

Climate Alignment
Serving Denver, CO

(720) 414-1923

FAQ About Commercial Refrigeration Maintenance Denver

How often should commercial refrigeration be serviced?

The interval depends on the equipment, manufacturer guidance, operating conditions, and service history. Ask for a schedule tailored to your site.

What does preventive refrigeration maintenance include?

A technician may inspect the coils, drains, door seals, fans, and temperature controls. The service scope depends on the equipment and maintenance agreement.

What are warning signs a commercial refrigerator needs service?

Temperature drift, recurring ice buildup, water pooling, or unusual sounds warrant an inspection. Follow your food safety procedures if product temperatures are out of range.