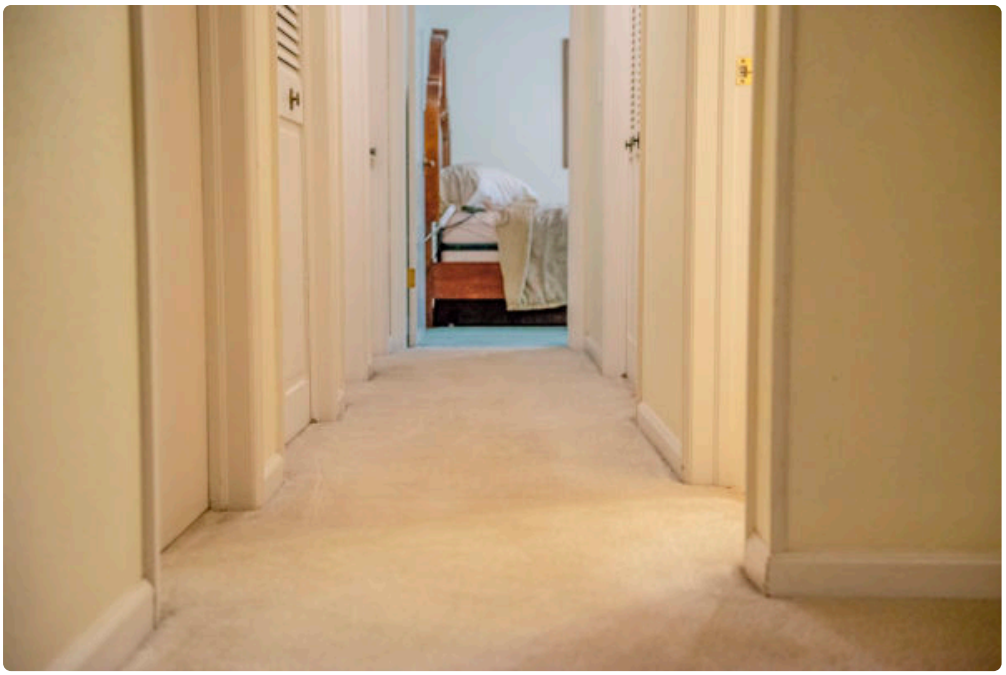

Carpet rarely gets much attention when it is doing its job well. It softens a room, absorbs sound, warms up a space during cold months, and gives a home or office a finished look that hard flooring cannot always match. Then life happens. Snow gets tracked in from the driveway. Spring mud settles near entryways. Pet hair works itself deep into the pile. Coffee spills, dust, pollen, and the fine grit that blows across Northern Colorado all start to collect below the surface.

That is usually when people begin to ask Carpet Cleaning Fort Collins, CO whether professional cleaning is worth the cost.

In Fort Collins, that question has a very practical answer. Investing in carpet cleaning is not just about appearance. It protects a flooring material that is expensive to replace, helps manage indoor air quality, reduces wear from local conditions, and preserves the overall feel of a property. For homeowners, landlords, property managers, and business owners, a regular carpet cleaning schedule often costs far less than neglect.

Fort Collins homes put carpets through a lot

Fort Collins has its own rhythm, and local carpets reflect it. Winters bring snow, ice melt, sand, and slush. Spring means wind, pollen, and muddy yards. Summer tends to bring more foot traffic, open windows, backyard entertaining, and the dust that comes with dry weather. Fall adds leaf debris and another round of tracked-in dirt.

If you have lived here long enough, you know how quickly a clean carpet near an exterior door can darken. It often does not happen because of one big accident. It happens because of daily abrasion. Tiny mineral particles settle into the fibers and act like sandpaper under shoes. Over time, that grit cuts away at the carpet's texture and leaves traffic lanes looking tired long before the rest of the room shows age.

That is one of the strongest arguments for professional Carpet Cleaning Fort Collins, CO property owners can rely on. A quality deep cleaning removes the embedded soils that vacuuming alone cannot fully lift. Once those particles are out, the carpet not only looks better, it also wears more slowly.

Replacement is far more expensive than maintenance

People sometimes postpone carpet cleaning because the floor does not look “that bad” yet. From a budgeting standpoint, that can be shortsighted.

Wall-to-wall carpet is not cheap to replace. Once you factor in removal, disposal, pad replacement, furniture moving, installation, and the cost of new material itself, the bill climbs quickly. Even in modest homes, replacing carpet throughout a few rooms can cost several thousand dollars. In larger homes, the figure can move much higher, especially if the original carpet was a better-grade product.

Routine professional cleaning, by comparison, is maintenance. It is the same logic as servicing a furnace or sealing exterior wood. You are extending the useful life of something that already represents a significant investment.

In practical terms, many carpets fail early not because the backing gives out, but because they become permanently dingy or matted. Once that happens, homeowners often replace them for cosmetic reasons long before the material is technically spent. Cleaning helps delay that moment.

Appearance affects how a whole room feels

A carpet can make a room seem clean or neglected within seconds. People may not consciously study the floor, but they register its condition. Bright fibers, a more even texture, and the absence of traffic shadows all change the feel of a space.

This matters in family homes, but it matters even more in situations where impressions carry financial weight. If you are preparing a property for sale, arranging showings for a rental, or welcoming clients into a commercial office, dingy carpet sends the wrong signal. Buyers and tenants often assume that visible carpet stains point to deferred maintenance elsewhere. Even when that assumption is unfair, it affects perception.

I have seen otherwise attractive rooms come back to life after a thorough cleaning. Beige carpet that looked ready for replacement turned out to be simply soil-loaded. Once the residue and embedded dirt were removed, the room looked brighter, the trim looked cleaner, and the furniture suddenly fit the space better. Nothing else changed.

That kind of visual improvement is one reason Carpet Cleaning Fort Collins, CO services often make sense before photos, open houses, lease turnovers, and busy holiday seasons.

Clean carpet can support a healthier indoor environment

It is easy to think of carpet as a passive material, but it acts more like a filter. Fibers trap dust, pollen, pet dander, and other airborne particles that would otherwise remain in circulation. That can be helpful up to a point. The problem comes when the carpet reaches its holding limit or when routine vacuuming does not extract the deeper buildup.

Fort Collins residents often deal with seasonal allergens and dry, windy conditions. Open windows bring in fresh air, but they also let in dust and pollen. Pets contribute dander and hair, and active households add everything from crumbs to body oils. If that material stays in the carpet for too long, it can affect the way a room smells and feels.

Professional cleaning helps reset the carpet. It extracts what normal maintenance leaves behind and reduces the burden on the indoor environment. It is not a cure-all for allergies, and no honest professional should present it that way, but it can be one useful piece of a cleaner home strategy.

For households with children who play on the floor, or with family members who spend a lot of time indoors, that benefit tends to feel less abstract. A carpet that is free of residue, ground-in grime, and lingering odors simply makes a living space more comfortable.

Stains get harder to remove with time

One of the most expensive habits in carpet care is waiting too long to address spills and spots. A fresh stain is a cleaning problem. An old stain often becomes a chemistry problem.

Wine, coffee, pet accidents, grease, makeup, and tracked-in soil each behave differently. Some stains bind to fibers. Some wick back up from the pad after the surface appears dry. Some leave behind sticky residues that attract new dirt, making the area look stained again within days.

That is where professional judgment matters. The right technician knows the difference between a stain that can be fully corrected and one that can only be improved. They also know when aggressive treatment will do more harm than good. Overwetting, harsh retail spotters, and scrubbing with the wrong tools can set a stain, distort the pile, or damage the backing.

In many homes, the goal is not perfection in every spot. The goal is meaningful improvement across the carpet as a whole. A room with a few faint shadows usually feels clean if the overall fiber is refreshed and the odor is gone. A room with sticky traffic lanes and visible spill marks does not.

Pets change the equation

Pet-friendly homes are wonderful to live in and hard on carpet. Hair, tracked-in dirt, body oils, occasional accidents, and repeated use of the same pathways all accelerate wear.

Urine, in particular, can become more serious than a surface stain. If it penetrates through the carpet into the pad or subfloor, the odor may persist long after the visible mark fades. That is why some homeowners feel frustrated after trying grocery-store products. They clean the top layer, but the source remains lower down. In certain cases, especially with older or repeated pet accidents, more involved treatment is necessary and partial replacement may be the more honest recommendation.

Still, many pet-related issues respond well to timely professional cleaning. Odor reduction, dander removal, and stain treatment can make a major difference, especially when service is not delayed for months. For homes with dogs that come in from trails, yards, and snowy walks, routine cleaning is often less of a luxury and more of a practical reset.

The local climate creates a hidden wear pattern

Fort Collins is dry enough that soils often do not announce themselves dramatically. Instead of obvious wet mud, you often get fine dust and gritty debris that settle gradually into the carpet. This makes it easy to underestimate how dirty a floor has become.

Dry soil is one of the main drivers of carpet wear because it sits low in the pile and grinds away with every footstep. The damage is incremental. You do not notice it from one day to the next. Then one afternoon you move a rug or a piece of furniture and realize the exposed sections look years newer than the traffic areas.

That contrast is not just about color. It is wear. The fiber has been physically dulled.

This is why regular vacuuming and periodic deep cleaning work together. Vacuuming handles the loose soil near the surface. Professional cleaning targets the compacted material below, along with residues that cause rapid resoiling. In a climate like ours, that combination protects the carpet better than either method alone.

Businesses have additional reasons to stay ahead of the problem

Commercial carpet takes a different kind of abuse than residential carpet. Offices, waiting rooms, hallways, retail spaces, and common areas get concentrated foot traffic, rolling chairs, spills, and weather-related debris brought in by dozens or hundreds of people.

In business settings, the stakes go beyond wear. Cleanliness communicates standards. Clients notice the condition of floors, even if they never mention it. Employees notice too. A stained, odorous carpet can subtly undermine confidence in a workplace, while a clean floor helps the environment feel organized and cared for.

For property managers and business owners, regular Carpet Cleaning Fort Collins, CO service also helps with scheduling and cost control. It is easier to maintain a floor in decent condition than to rescue one that has been neglected for years. Periodic cleaning can be planned around slow seasons, tenant transitions, or after-hours access. Emergency restoration work is usually more disruptive and less predictable.

Not every carpet needs the same approach

One mistake I see often is assuming carpet cleaning is a one-size-fits-all service. It is not. Fiber type, age, pile construction, foot traffic, pet use, previous cleaning history, and even the quality of the original installation all affect what a carpet can handle and what kind of results are realistic.

A newer synthetic carpet in a low-traffic bedroom is different from an older plush carpet in a family room with two dogs and a teenager coming in from sports practice. Wool requires different care than olefin. Heavily matted stairs may improve, but they will not look brand new if the fiber has already fractured. A recurring brown spot might be a wicking issue, not a missed stain.

This is where experience matters more than marketing language. A good cleaner asks questions, inspects the material, explains likely outcomes, and avoids overpromising. Professionalism is not just about equipment. It is about diagnosis.

Timing matters more than most people think

Many homeowners wait until carpet looks obviously dirty. By that stage, the fibers may be loaded with oils and grit, making the cleaning job harder and the outcome less dramatic than it would have been six months earlier.

A better approach is to think in terms of use patterns. Homes with kids, pets, heavy entertaining, or multiple entry points usually benefit from more frequent service than lightly used homes. Rental turnovers should be cleaned between occupants, even when the carpet seems acceptable at a glance. Businesses should consider appearance standards, soil exposure, and seasonality.

A practical rule is to clean before the carpet starts telling on you. If the room has a stale smell, if traffic lanes remain dark after vacuuming, if socks pick up grit, or if spot cleaning keeps causing rings and residue, the carpet is already asking for help.

What homeowners should look for when hiring a service

Choosing a carpet cleaner should involve more than comparing the lowest advertised room price. The cheapest option often becomes expensive if the work leaves residue, fails to address odor, or shortens carpet life through poor technique.

Here are a few signs you are dealing with a solid provider:

1. They ask about fiber type, stains, pets, and traffic patterns before quoting expectations.
2. They explain the process clearly, including drying time and any limitations.
3. They do not guarantee impossible results on permanent stains or worn areas.
4. They provide straightforward pricing rather than relying on bait-and-switch add-ons.
5. They inspect the carpet in person and adjust treatment based on what they see.

A trustworthy professional usually sounds measured, not theatrical. They know what cleaning can fix, what only repair can fix, and what replacement may ultimately solve better than either.

The best return often comes from consistency

One thorough cleaning can *Carpet Cleaning Fort Collins, CO tlccarpetcleaningnortherncolorado.com* make a dramatic difference, but the best financial return comes from staying consistent over time. Carpets that are maintained regularly tend to clean up better, dry more evenly, hold less odor, and age with a more uniform appearance. They also create less stress because you are not waiting for a crisis.

Consistency does not have to mean overcleaning. It means cleaning at sensible intervals based on real use. A lightly used guest room may need little beyond good vacuuming for long stretches. A main living area near a backyard entrance may need attention much sooner. The right schedule depends on the household, not a generic calendar.

That balanced approach is often what separates smart maintenance from unnecessary spending. Clean enough to protect the asset, not so often that you are cleaning for the sake of cleaning.

Why this investment makes sense in Fort Collins

Fort Collins homes and businesses experience a blend of weather, dust, outdoor activity, and seasonal change that is especially hard on soft flooring. Carpet here has to absorb the realities of the Front Range, from winter traction sand to summer trail dust. If you own carpeted space, neglect usually shows up sooner than expected.

Investing in professional carpet cleaning is a practical decision because it addresses several problems at once. It restores appearance, removes embedded soil, helps manage odors, supports a cleaner indoor environment, and extends the usable life of an expensive material. For sellers and landlords, it can improve presentation and marketability. For families, it improves comfort and day-to-day livability. For businesses, it protects both image and flooring budgets.

The value is not just in making carpet look fresh for a few days. The real value is in slowing wear, avoiding premature replacement, and keeping your rooms pleasant to live and work in. When you weigh the cost of cleaning against the cost of replacement, lost visual appeal, and the steady accumulation of grit and residue, the investment tends to make sense very quickly.

That is why Carpet Cleaning Fort Collins, CO residents schedule on purpose, not just when things get embarrassing. It is maintenance with visible results, and in a place like this, that is money well spent.

TLC Carpet & Air Duct Cleaning
921 E Prospect Rd, Suite C
Fort Collins, CO 80525
(970) 352-8176

FAQ About Carpet Cleaning Fort Collins, CO

What is the best time of year to clean carpets in Fort Collins, CO?

Choose a day when you can give the carpet time to dry and keep foot traffic low. Ventilation and indoor humidity can matter more than the season.

How long will my carpet take to dry after cleaning?

Drying time varies with the carpet, cleaning method, humidity, and airflow. Ask the technician for an estimate and when to move furniture back.

How do I prepare my home for carpet cleaning?

Pick up small items, clear a path for equipment, and point out stains or delicate fibers. Ask the cleaner which furniture they can move and what needs to be moved before the visit.