

[ARBITRATION VS. MEDIATION] WHEN SHOULD MEDIATION BE CHOSEN BEFORE BRINGING DISPUTES TO ARBITRATION OR COURT?

DNP Viet Nam Law Firm

Family Mediation Lawyer Toronto Family arbitration for divorce uses couples a calmer method to survive among life's most tough transitions. If you have kids, you can record that agreement in OurFamilyWizard, a co-parenting application developed to make post-divorce documentation and interaction simpler. The best point you can do to prepare for family arbitration is figure out all the issues you appreciate and take into consideration how you desire them settled. After that, share that details with your lawyer and arbitrator. In facilitative mediation, the moderator helps lead the discussion, encouraging both partners to discover what they need most from the separation procedure. This method functions well when both celebrations are open to conversation and concession. Nonetheless, if the moderator has issues about the child's safety and security, they will certainly share pertinent details with authorities. Our arbitration attorneys stay neutral, creating a balanced environment where both parties can express their issues and work toward commonalities. Talk about mediation with the other parent/caregiver, or reach out to us and we can speak to the various other party on your behalf, offer them with some info regarding arbitration, and see if they will agree to take part.

Separation Mediation Frequently Asked Questions

- It is likewise beneficial in company arguments and workplace problems.
- Some people believe that different disagreement resolution is not solid enough.
- Less commonly, the parties may bring along a close friend or loved one for support.
- You will after that take it to your own legal representatives for independent lawful recommendations and signing.

Our group will certainly assess your scenario and connect promptly. Submitting this form does not produce an attorney-- client connection with Fondness Legislation, however all info you provide will be kept purely private. Family disputes can be mentally draining pipes, especially when they entail delicate matters such as kid assistance, spousal support, home division, ... Child safekeeping arbitration is effective since it enables parents to collaborate to create a parenting strategy that offers the best interests of the kid, staying clear of court room conflict.

" The Arbitrator Was Incredibly Prepared, Thoughtful, And Identified To Aid The Parties With Reaching A Resolution"

What percentage of mediation is successful?

Arbitrations have a tendency to settle with a success price of 80-92 percent, making them an effective methods of reaching an agreement.

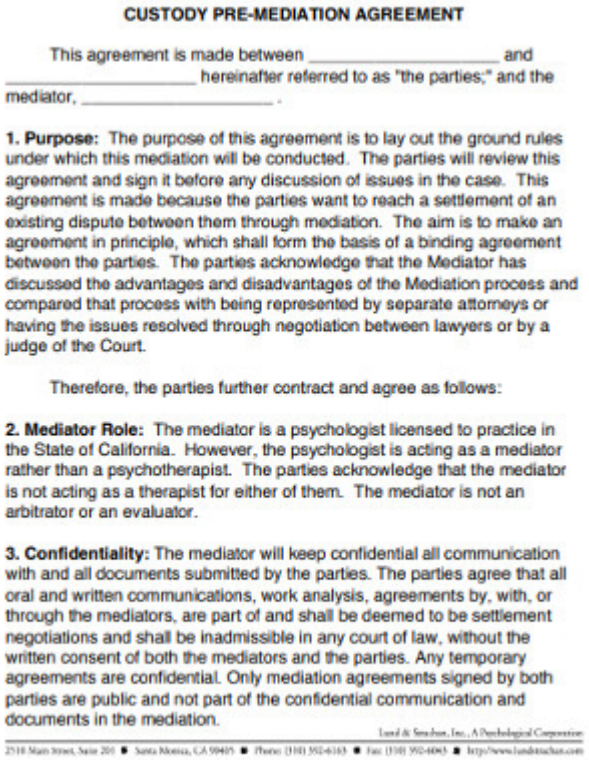

CUSTODY PRE-MEDIATION AGREEMENT

This agreement is made between _____ and _____ hereinafter referred to as "the parties;" and the mediator, _____ .

1. Purpose: The purpose of this agreement is to lay out the ground rules under which this mediation will be conducted. The parties will review this agreement and sign it before any discussion of issues in the case. This agreement is made because the parties want to reach a settlement of an existing dispute between them through mediation. The aim is to make an agreement in principle, which shall form the basis of a binding agreement between the parties. The parties acknowledge that the Mediator has discussed the advantages and disadvantages of the Mediation process and compared that process with being represented by separate attorneys or having the issues resolved through negotiation between lawyers or by a judge of the Court.

Therefore, the parties further contract and agree as follows:

2. Mediator Role: The mediator is a psychologist licensed to practice in the State of California. However, the psychologist is acting as a mediator rather than a psychotherapist. The parties acknowledge that the mediator is not acting as a therapist for either of them. The mediator is not an arbitrator or an evaluator.

3. Confidentiality: The mediator will keep confidential all communication with and all documents submitted by the parties. The parties agree that all oral and written communications, work analysis, agreements by, with, or through the mediators, are part of and shall be deemed to be settlement negotiations and shall be inadmissible in any court of law, without the written consent of both the mediators and the parties. Any temporary agreements are confidential. Only mediation agreements signed by both parties are public and not part of the confidential communication and documents in the mediation.

TROUBLE SOLVING/NEGOTIATING STAGEWith the help of the arbitrator, the celebrations and their guidance after that launch negotiations. The conciliator aids the events focus on identifying the real concerns and resolving them. PRESENTATION OF VIEWSOne party provides his or her view of Domestic Abuse the dispute. This presentation is informal and can be done by the lawyer and/or the customer. This method is valuable for families

that wish to stay in control, save money, and lower stress and anxiety. Household mediation is really beneficial in legal circumstances involving parenting, support and residential property division whether in a separation or separation issue. Divorce mediation Toronto allows pairs to resolve issues such as asset department and spousal assistance without the stress and anxiety, cost, and length of typical lawsuits. The process of different conflict resolution is easy and simple to comply with. It begins when both sides consent to use this technique as opposed to going to court. After that they pick the type of alternative dispute resolution that fits their needs. As soon as you have actually reached a handle mediation, then your conciliator will prepare the arrangement. You will certainly then take it to your own lawyers for independent legal advice and finalizing. Arbitration may be taken into consideration before beginning a court case or possibly even throughout a litigation. Gary Gottlieb of Gottlieb Family Regulation has mediated matters for lots of couples throughout the years. The legal representatives at Gottlieb Law office have actually joined plenty of mediations too. Our lawyers have participated in arbitrations in both the family members legislation and kid protection worlds with fantastic success. If you get to an agreement in mediation, you can prevent lengthy court battles, which suggests you don't have to pay your attorney virtually as much. Several couples find that they conserve 10s of thousands of dollars while still achieving a fair, thorough negotiation. Arbitration is usually lawfully called for prior to a household legislation trial, and if you get to an arrangement in arbitration, you don't need to go to court.