Why Litigation May Not Be Your Best Option In A Divorce Case Louis Wm Martini, Jr, Pc In a cooperative divorce, if the negotiation process outside the court stops working, spouses do not need to employ brand-new legal representatives. This can make it less expensive if you do wind up needing to go to court, yet it does not motivate couples to make as much initiative to function things out themselves. If you are taking into consideration ending your marital relationship in 2026, you may wonder what alternatives you have besides difficult, public courtroom trials.

Be Respectful Of Your Spouse

Numerous older couples contemplating divorce frequently have questions about their options and the effects of each option. All articles/blog messages are for informative functions just, and do not make up lawful guidance. If you call for legal recommendations, maintain an attorney certified in your jurisdiction. The opinions expressed are exclusively those of the writer, that is not a lawyer. Joint divorce is among the most effective choices to traditional divorce. It is particularly designed to make divorce less combative and costly. To make sure an effective procedure, the separating pair is supported by a group of experts that all have the exact same objective-- get to a reasonable negotiation that is finest for this one-of-a-kind family. The collaborative team includes a collaboratively skilled lawyer for each spouse, a psychological health expert who works as a "instructor," and a financial neutral. I've practiced family law for over 15 years and invested a lot of that time litigating in the courtroom. In a traditional separation instance, the worry of litigating is on a regular basis made use of by arbitrators, attorneys, and celebrations as a "incentive" to resolve the situation. Collective separation entails both partners collaborating with their attorneys and various other experts, such as monetary advisors or child experts, to solve concerns agreeably.

You Can Ask For Authorization From The Court To Offer By Alternative Methods

This overview checks out the choices to lawsuits and exactly how you can make the separation procedure as smooth as possible. Every one of these scenarios keep your divorce private, and all of them permit you to complete the divorce much faster than you would certainly if you asked a court to make decisions for you after a trial. Arbitration and partnership likewise have the advantage of being a lot less costly than going to court, and all of these alternatives to court safeguard your personal privacy. There are lots of benefits to avoiding of the court system as you relocate with liquifying your marriage.

- Each lawyer advises and helps their customer in discussing a negotiation contract.
- Your lawyer might be able to help you via a mediation or a collective divorce, both of which prevent legal actions.
- This is most typical when pairs intend to live apart and be lawfully separated, however they do not want to divorce due to the fact that it will certainly terminate a benefit they get.
- After this meeting, the neutral critic will make a ruling as to just how they think that the judge will certainly choose.
- In this process, a neutral third party, known as a conciliator, assists both partners discuss and get to agreements on crucial problems such as property department, youngster custody, and assistance.

When a couple agrees on significant divorce problems like dividing assets and youngster safekeeping, they might discover an uncontested divorce the quickest and easiest choice. This technique calls for both to settle on all terms beforehand, leaving the court to just complete the split. Also if the collective process succeeds, you will normally have to appear in family members court so a judge can authorize the contract. Yet the legal process can

be much quicker and cheaper than conventional lawsuits if the collaborative procedure jobs. Mediation can be an effective service if the celebrations have a difficult relationship however want to maintain their disagreements out of open court. Settlement is basically a private test, with one or more arbitrators selected by the events working as court.

What can I do instead of a separation?

Various Other Separation Alternatives



They could determine to do a test separation, conscious uncoupling, or postnuptial contract. A test separation is when spouses live apart to evaluate their connection and think about settlement. It provides room for reflection without the permanence of separation or legal splitting up.

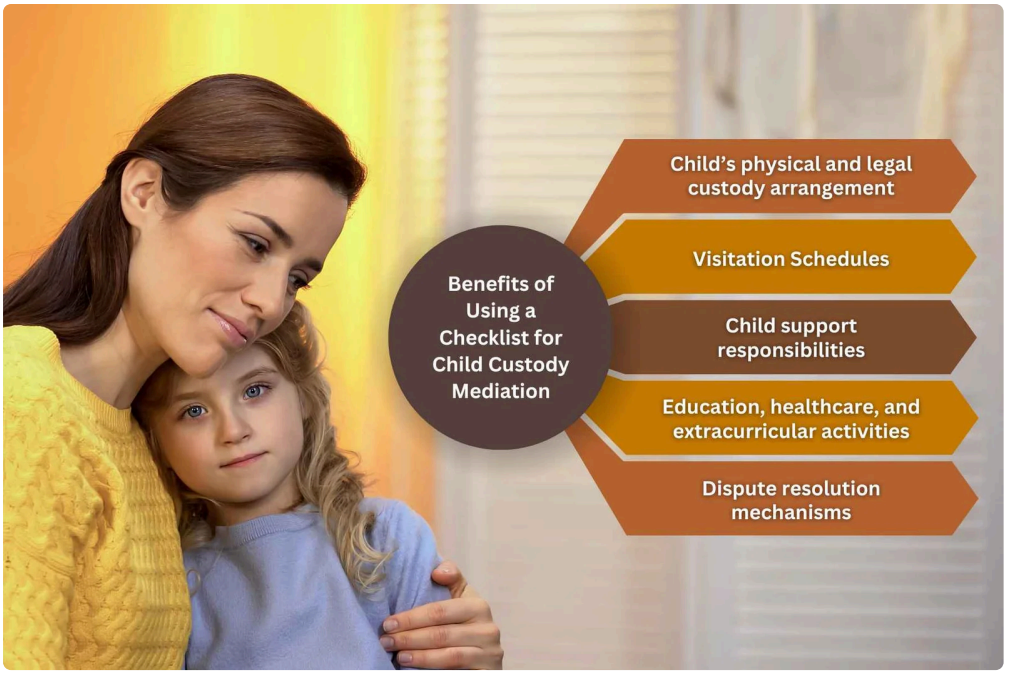

Rather than adversarial lawsuits, the couples interact secretive conferences to bargain settlements tailored to their family's distinct demands. Finally, it's important to understand your choices when going through a divorce. Each choice has its very own advantages and disadvantages, so it's important to evaluate them meticulously and choose the one that works finest for you and your family members. There is additionally something called "participating divorce." This is like the middle ground between collaborative separation and traditional divorce. One of the most crucial is that you have the power to make and bargain choices that will directly influence your every day life and the life of your youngsters, if you have them. Furthermore, divorce might influence lawful decision-making if one partner has been marked as a health care proxy or power of attorney. It's vital to update these papers to show your brand-new circumstance and make certain that a person you trust will certainly be accountable for your health-related decisions in the future. Ensure you have a plan in position for future healthcare demands, specifically if you were depending on your spouse for treatment. Older separating pairs need to think about choices such as purchasing long-lasting treatment insurance or Financial Settlement making arrangements for assisted living, must the demand arise. The court will choose what approaches to enable depending on the scenarios.